

Calf Price Trends

Trend of the Highest Price Reported for Various Weight Calves, Average of 6 East & Central Texas Livestock Auctions

For a weekly email copy of this chart please subscribe at <http://beeffax.tamu.edu> or contact a Texas A&M AgriLife County Extension Agent

Chart created by Dr. Jason Banta, Extension Beef Cattle Specialist

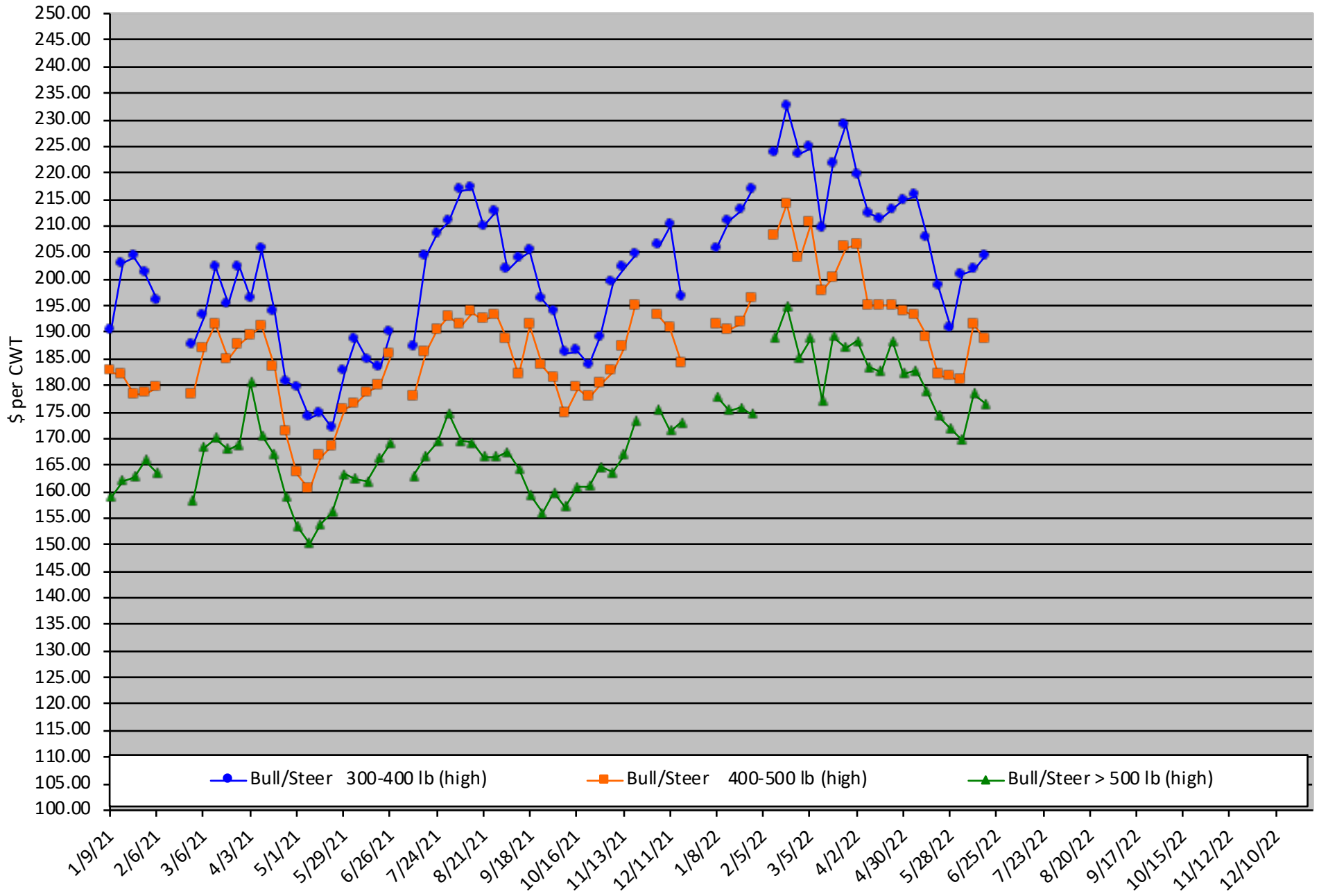

Packer Cow PriceTrends

Trend of High and Low Prices Reported for Packer Cows, Average of 6 East & Central Texas Livestock Auctions

For a weekly email copy of this chart please subscribe at <http://beeffax.tamu.edu> or contact a Texas A&M AgriLife County Extension Agent

Chart created by Dr. Jason Banta, Extension Beef Cattle Specialist

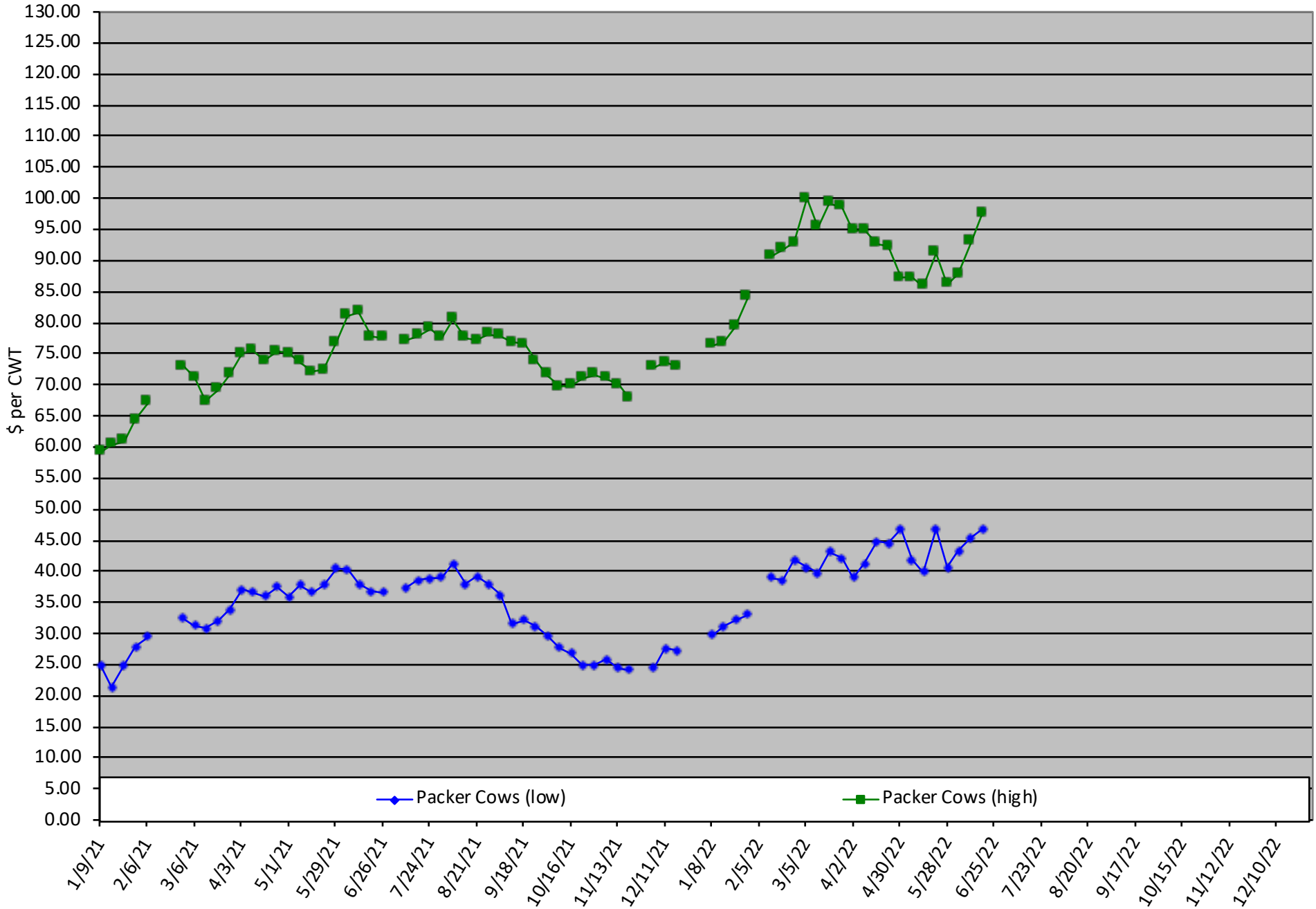

Ag in the Evening Virtual Program

Brought to you by the Texas A&M AgriLife Extension Offices of:
Houston, Gregg & Tyler Counties

June 14, 2022

[Forage Insect Control](#)

Zoom Meeting

Speaker Dr. Vanessa

July 12, 2022

[Cattle handling](#)

Zoom Meeting

Speaker: Dr. Ron Gill

August 9, 2022

[Fencing for cattle operations - Field fence, barbwire, and electric](#)

Zoom Meeting

Speaker: Dr. Jason Banta



All Programs start
at 6pm
Click [TITLE](#) of each