

# Calf Price Trends

Trend of the Highest Price Reported for Various Weight Calves, Average of 6 East & Central Texas Livestock Auctions

For a weekly email copy of this chart please subscribe at <http://beeffax.tamu.edu> or contact a Texas A&M AgriLife County Extension Agent

Chart created by Dr. Jason Banta, Extension Beef Cattle Specialist

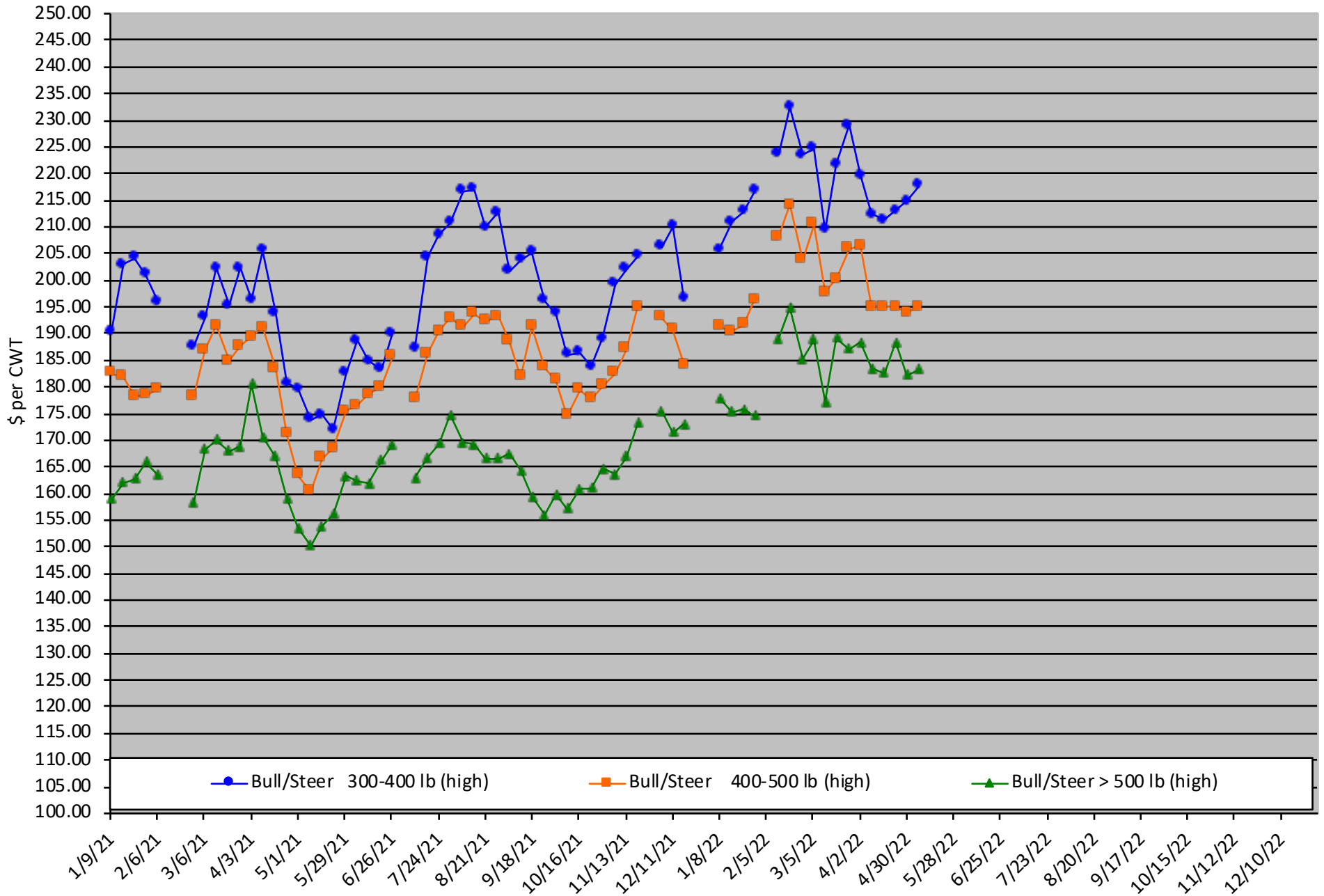

# Packer Cow PriceTrends

Trend of High and Low Prices Reported for Packer Cows, Average of 6 East & Central Texas Livestock Auctions

For a weekly email copy of this chart please subscribe at <http://beeffax.tamu.edu> or contact a Texas A&M AgriLife County Extension Agent

Chart created by Dr. Jason Banta, Extension Beef Cattle Specialist

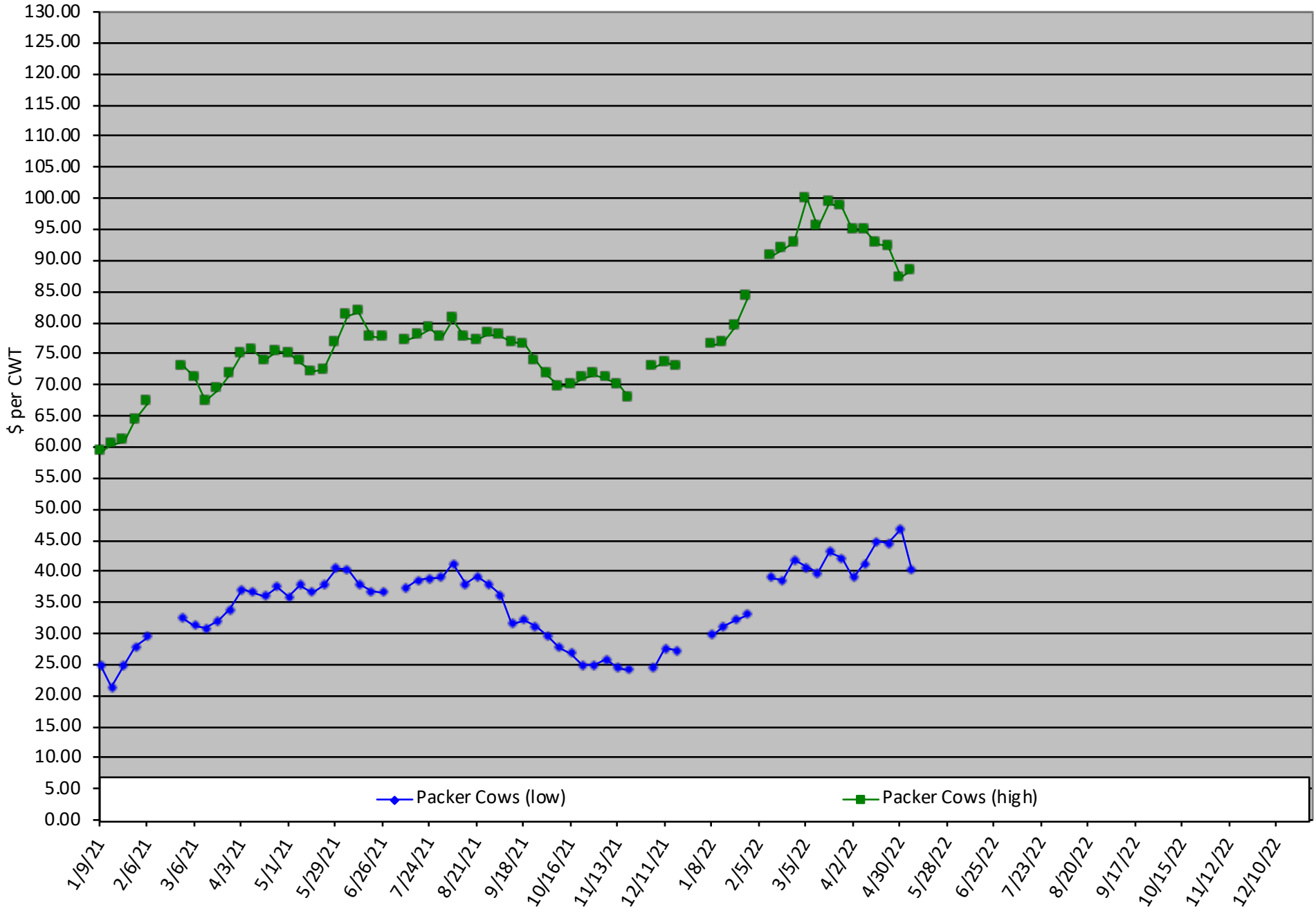

# Ag in the Evening Virtual Program

Brought to you by the Texas A&M AgriLife Extension Offices of: Houston, Gregg, & Tyler Counties

**April 12, 2022**

**Weed Control Options**

**for Drought Mgmt**

Zoom Meeting

**SPEAKER:**

**Dr. Vanessa Olson**

**April 26, 2022**

**Drought Considerations  
& Planning for Limited Forages**

Zoom Meeting

**SPEAKER:**

**Dr. Jason Banta**

TEXAS A&M  
**AGRILIFE**  
EXTENSION

**May 10, 2022**

**Fertilizer Blends &  
Purchase Considerations  
with Cost Spreadsheet**

Zoom Meeting

**SPEAKER:**

**Dr. Jason Banta**

**All Programs start at 6pm**  
**Click TITLE of each program to register**