

Calf Price Trends

Trend of the Highest Price Reported for Various Weight Calves, Average of 6 East & Central Texas Livestock Auctions

For a weekly email copy of this chart please subscribe at <http://beeffax.tamu.edu> or contact a Texas A&M AgriLife County Extension Agent

Chart created by Dr. Jason Banta, Extension Beef Cattle Specialist

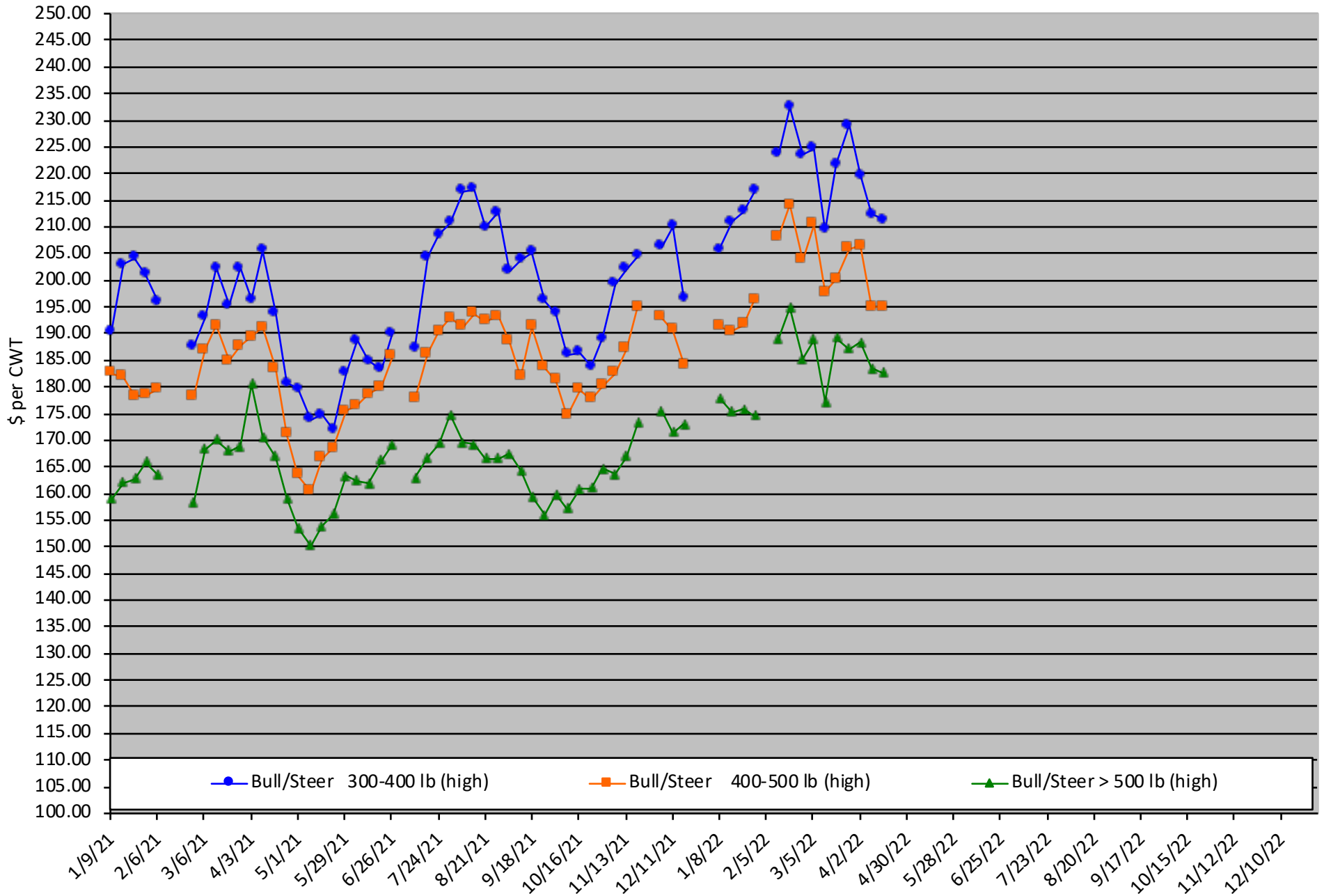

Packer Cow PriceTrends

Trend of High and Low Prices Reported for Packer Cows, Average of 6 East & Central Texas Livestock Auctions

For a weekly email copy of this chart please subscribe at <http://beeffax.tamu.edu> or contact a Texas A&M AgriLife County Extension Agent

Chart created by Dr. Jason Banta, Extension Beef Cattle Specialist

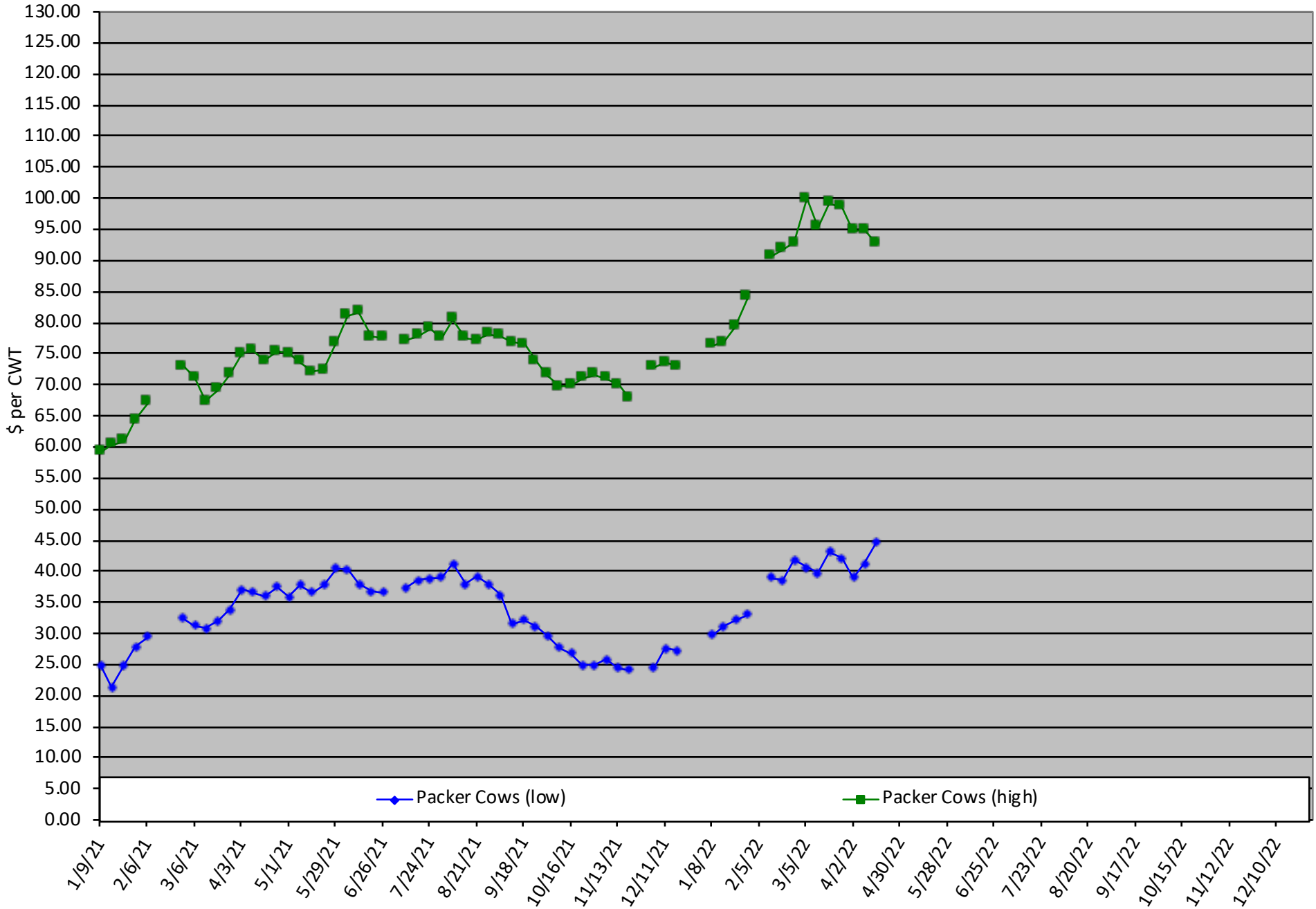

Ag in the Evening Virtual Program

Brought to you by the Texas A&M AgriLife Extension Offices of: Houston, Gregg, & Tyler Counties

April 12, 2022

Weed Control Options

for Drought Mgmt

Zoom Meeting

SPEAKER:

Dr. Vanessa Olson

April 26, 2022

**Drought Considerations
& Planning for Limited Forages**

Zoom Meeting

SPEAKER:

Dr. Jason Banta

TEXAS A&M
AGRILIFE
EXTENSION

May 10, 2022

**Fertilizer Blends &
Purchase Considerations
with Cost Spreadsheet**

Zoom Meeting

SPEAKER:

Dr. Jason Banta

All Programs start at 6pm

Click TITLE of each program to register