

Calf Price Trends

Trend of the Highest Price Reported for Various Weight Calves, Average of 6 East & Central Texas Livestock Auctions

For a weekly email copy of this chart please subscribe at <http://beeffax.tamu.edu> or contact a Texas A&M AgriLife County Extension Agent

Chart created by Dr. Jason Banta, Extension Beef Cattle Specialist

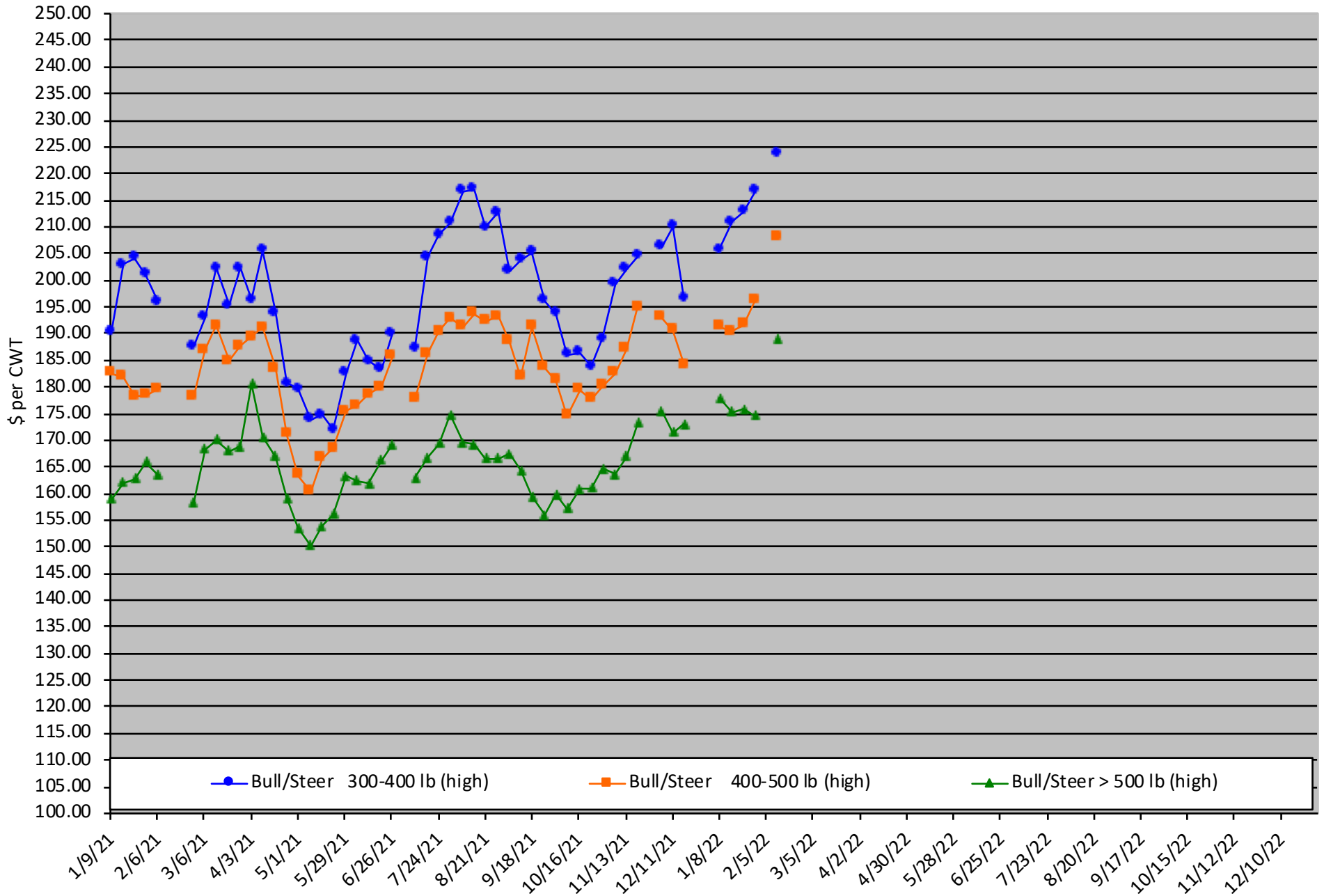

Packer Cow PriceTrends

Trend of High and Low Prices Reported for Packer Cows, Average of 6 East & Central Texas Livestock Auctions

For a weekly email copy of this chart please subscribe at <http://beeffax.tamu.edu> or contact a Texas A&M AgriLife County Extension Agent

Chart created by Dr. Jason Banta, Extension Beef Cattle Specialist

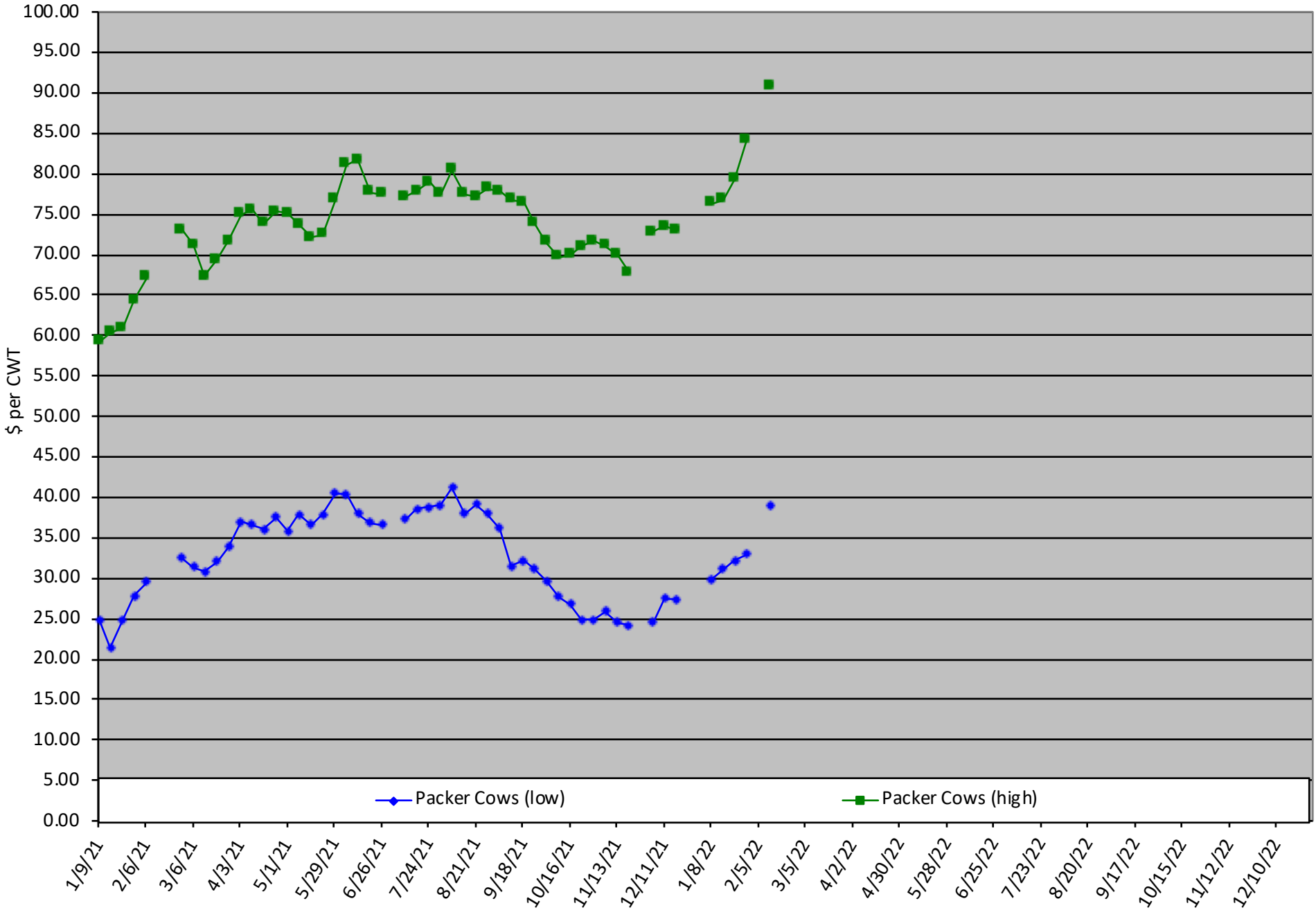

East Texas Pasture Management Program

Friday, February 18, 2022
[Virtual Program](#)

5 Pesticide CEUs Available
(1 laws, 1 IPM, and 3 general)
Course # 0875283

Morning Session (8:30 - 11:30 am)

- Impact of Grazing Management on Weed Production
- Alternative Nutrient Sources for Bermudagrass
- Pesticide Safety

Afternoon Session (1:00 - 3:00 pm)

- Weed Control Strategies for Pastures and Hay Fields
- Laws and Regulations of Pesticide Use

Speakers include: Dr. Jon Jennings, Shelbie Powell,
Dr. Mark Matocha, Dr. Corriher-Olson, Dr. Banta



Registration Cost: \$35/ person for the program (5 CEUs)

Register online at: <https://agriliferegister.tamu.edu/Overton>
or call AgriLife Events @ 979-845-2604

Registration Deadline: Thursday, February 17 at 4:00 pm

Meeting will be conducted with ZOOM

Drs. Corriher-Olson and Banta will send meeting link out Thursday, February 17 to all of those that have registered and paid.

Two practice sessions will be offered on Thursday 17th for those who want to check out the process of connecting and viewing material

For more information on this program please contact Michelle Sensing @ 903-847-0611.