

# Calf Price Trends

Trend of the Highest Price Reported for Various Weight Calves, Average of 6 East & Central Texas Livestock Auctions

For a weekly email copy of this chart please subscribe at <http://beeffax.tamu.edu> or contact a Texas A&M AgriLife County Extension Agent  
 Chart created by Dr. Jason Banta, Extension Beef Cattle Specialist

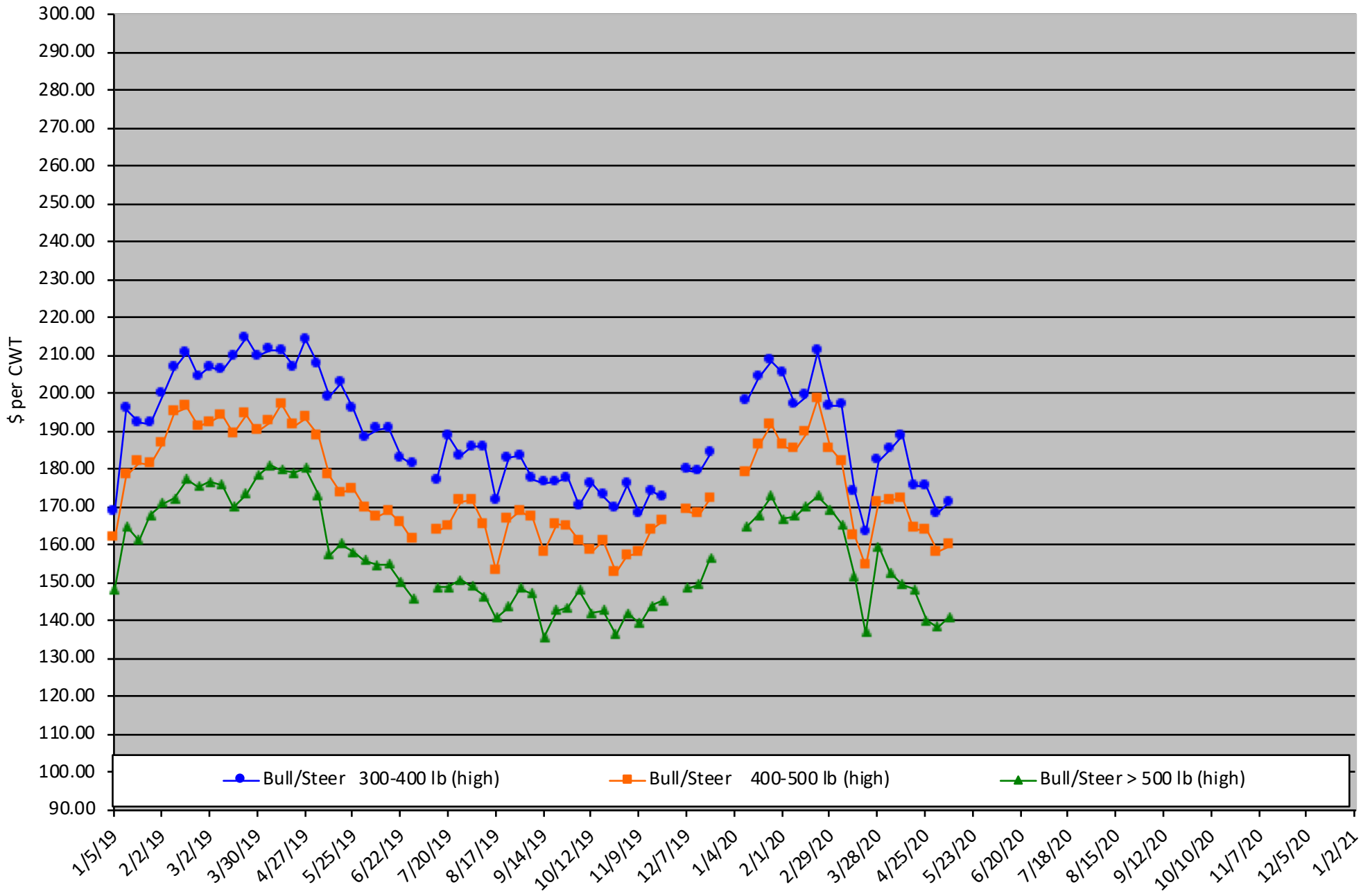

# Packer Cow PriceTrends

Trend of High and Low Prices Reported for Packer Cows, Average of 6 East & Central Texas Livestock Auctions

For a weekly email copy of this chart please subscribe at <http://beeffax.tamu.edu> or contact a Texas A&M AgriLife County Extension Agent  
Chart created by Dr. Jason Banta, Extension Beef Cattle Specialist

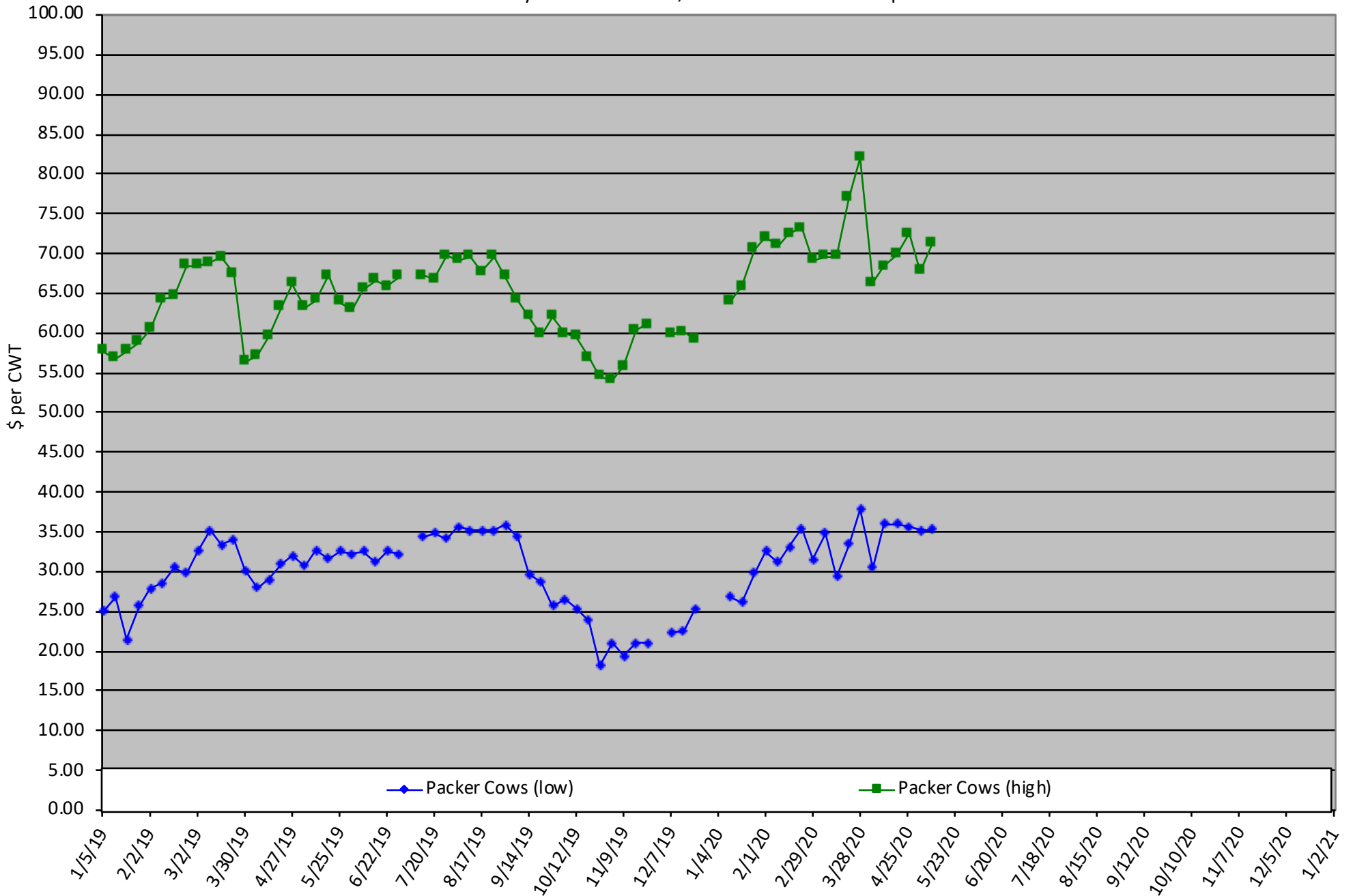

# Ag in the Evening Program Series

Brought to you by the Texas A&M AgriLife Extension Offices of:  
Houston County, Gregg County, Tyler County

**May 12**

## Herd Health—Beef Cattle Vaccination Considerations

Zoom Meeting

<https://agrilife.zoom.us/meeting/register/tJlrceqgrj4qE9yaY70MbelUrLIQXa0iYRn3>

**SPEAKER:  
Dr. Jason Banta**

## Pond Stocking

Zoom Meeting

[https://agrilife.zoom.us/meeting/register/tJUlfuCopzotGtfBfQP\\_fqaccSxJ5T5ushyh](https://agrilife.zoom.us/meeting/register/tJUlfuCopzotGtfBfQP_fqaccSxJ5T5ushyh)

**May 19**

**SPEAKER:  
Dr. Todd Sink**

**May 26**

## Annual Cow Cost & Considerations in the Current Market

Zoom Meeting

<https://agrilife.zoom.us/meeting/register/tJloc-6opjlvHtfVtkaYmGT6fR5C6Af2lQQm>

**SPEAKER:  
Dr. Jason Banta**

**All Programs  
Start at 6pm**

Click the  
links to  
register for  
each program

TEXAS A&M  
**AGRI**LIFE  
EXTENSION

Educational programs of the Texas A&M AgriLife  
race, color, sex, disability, religion, age, or national origin, genetic information or veteran status. The Texas A&M University System, U.S. De-  
partment of Agriculture, and the County Commissioners Courts of Texas Cooperating. Anyone needing special assistance at an Exten-  
sion Program should contact the Texas AgriLife Extension Office at 936.544.7502 at least one week prior to the program or event.

Extension Service are open to all people without regard to  
race, color, sex, disability, religion, age, or national origin, genetic information or veteran status. The Texas A&M University System, U.S. De-  
partment of Agriculture, and the County Commissioners Courts of Texas Cooperating. Anyone needing special assistance at an Exten-  
sion Program should contact the Texas AgriLife Extension Office at 936.544.7502 at least one week prior to the program or event.