

Calf Price Trends

Trend of the Highest Price Reported for Various Weight Calves, Average of 6 East & Central Texas Livestock Auctions

For a weekly email copy of this chart please subscribe at <http://beeffax.tamu.edu> or contact a Texas A&M AgriLife County Extension Agent

Chart created by Dr. Jason Banta, Extension Beef Cattle Specialist

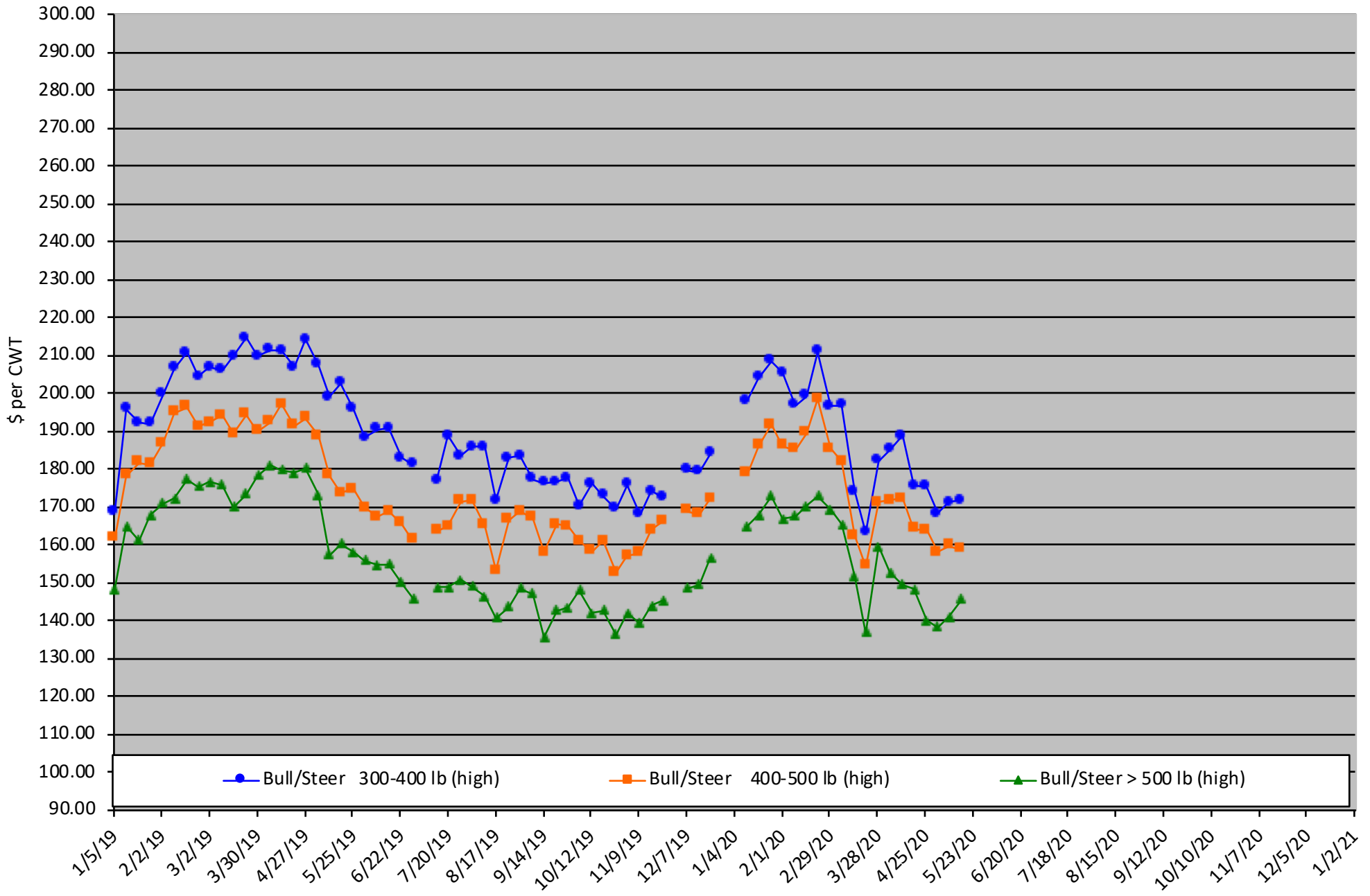

Packer Cow PriceTrends

Trend of High and Low Prices Reported for Packer Cows, Average of 6 East & Central Texas Livestock Auctions

For a weekly email copy of this chart please subscribe at <http://beeffax.tamu.edu> or contact a Texas A&M AgriLife County Extension Agent

Chart created by Dr. Jason Banta, Extension Beef Cattle Specialist

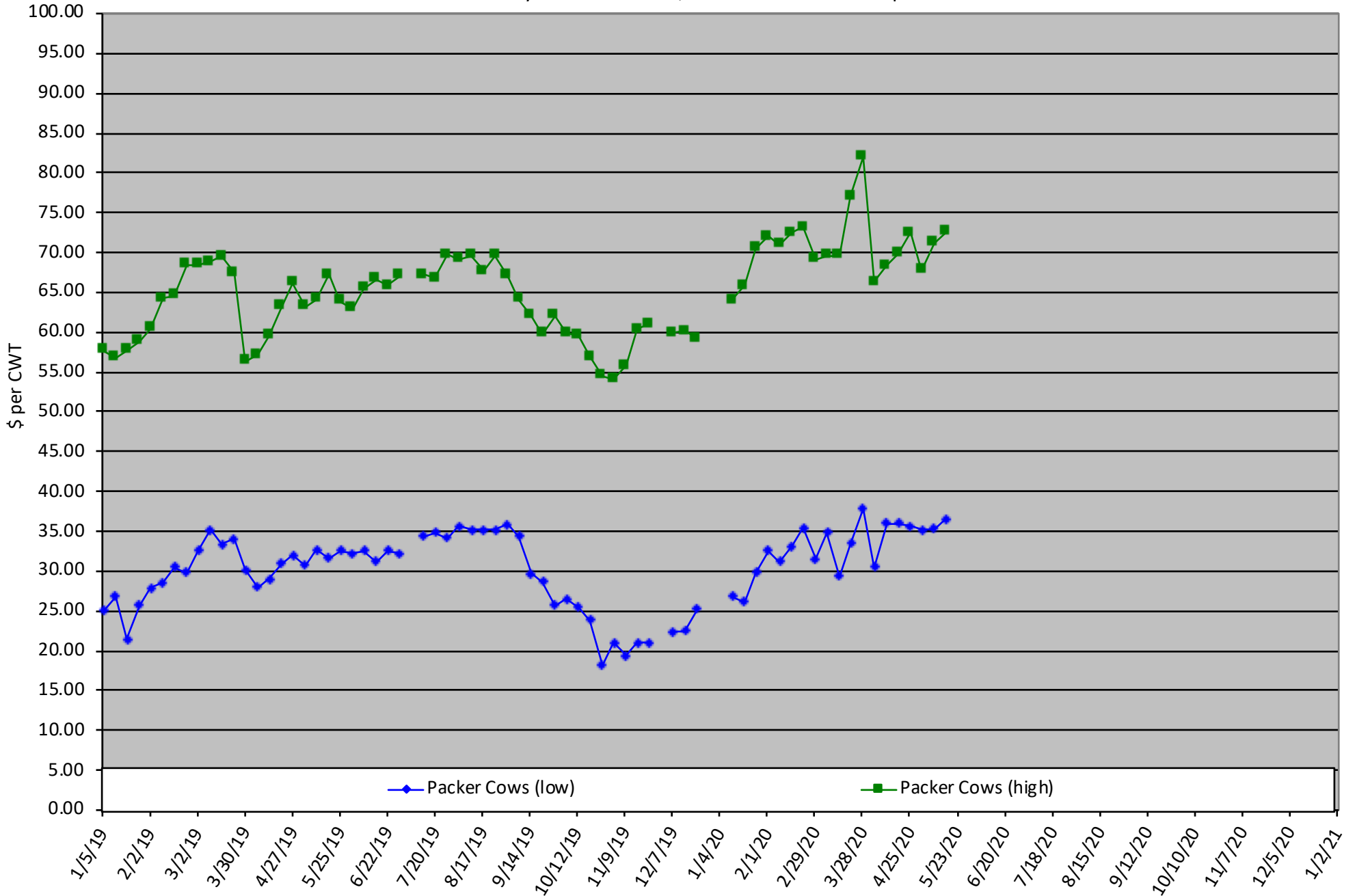

Ag in the Evening Program Series

Brought to you by the Texas A&M AgriLife Extension Offices of:
Houston County, Gregg County, Tyler County

May 12

Herd Health—Beef Cattle Vaccination Considerations

Zoom Meeting

<https://agrilife.zoom.us/meeting/register/tJlrceqgrj4qE9yaY70MbelUrLIQXa0iYRn3>

**SPEAKER:
Dr. Jason Banta**

Pond Stocking

Zoom Meeting

https://agrilife.zoom.us/meeting/register/tJUlfuCopzotGtfBfQP_fqaccSxJ5T5ushyh

May 19

**SPEAKER:
Dr. Todd Sink**

May 26

Annual Cow Cost & Considerations in the Current Market

Zoom Meeting

<https://agrilife.zoom.us/meeting/register/tJloc-6opjlvHtfVtkaYmGT6fR5C6Af2lQQm>

**SPEAKER:
Dr. Jason Banta**

**All Programs
Start at 6pm**

Click the
links to
register for
each program

TEXAS A&M
AGRILIFE
EXTENSION

Educational programs of the Texas A&M AgriLife
race, color, sex, disability, religion, age, or national origin, genetic information or veteran status. The Texas A&M University System, U.S. Department of Agriculture, and the County Commissioners Courts of Texas Cooperating. Anyone needing special assistance at an Extension Program should contact the Texas AgriLife Extension Office at 936.544.7502 at least one week prior to the program or event.

Extension Service are open to all people without regard to