

# Calf Price Trends

Trend of the Highest Price Reported for Various Weight Calves, Average of 6 East & Central Texas Livestock Auctions

For a weekly email copy of this chart please subscribe at <http://beeffax.tamu.edu> or contact a Texas A&M AgriLife County Extension Agent

Chart created by Dr. Jason Banta, Extension Beef Cattle Specialist

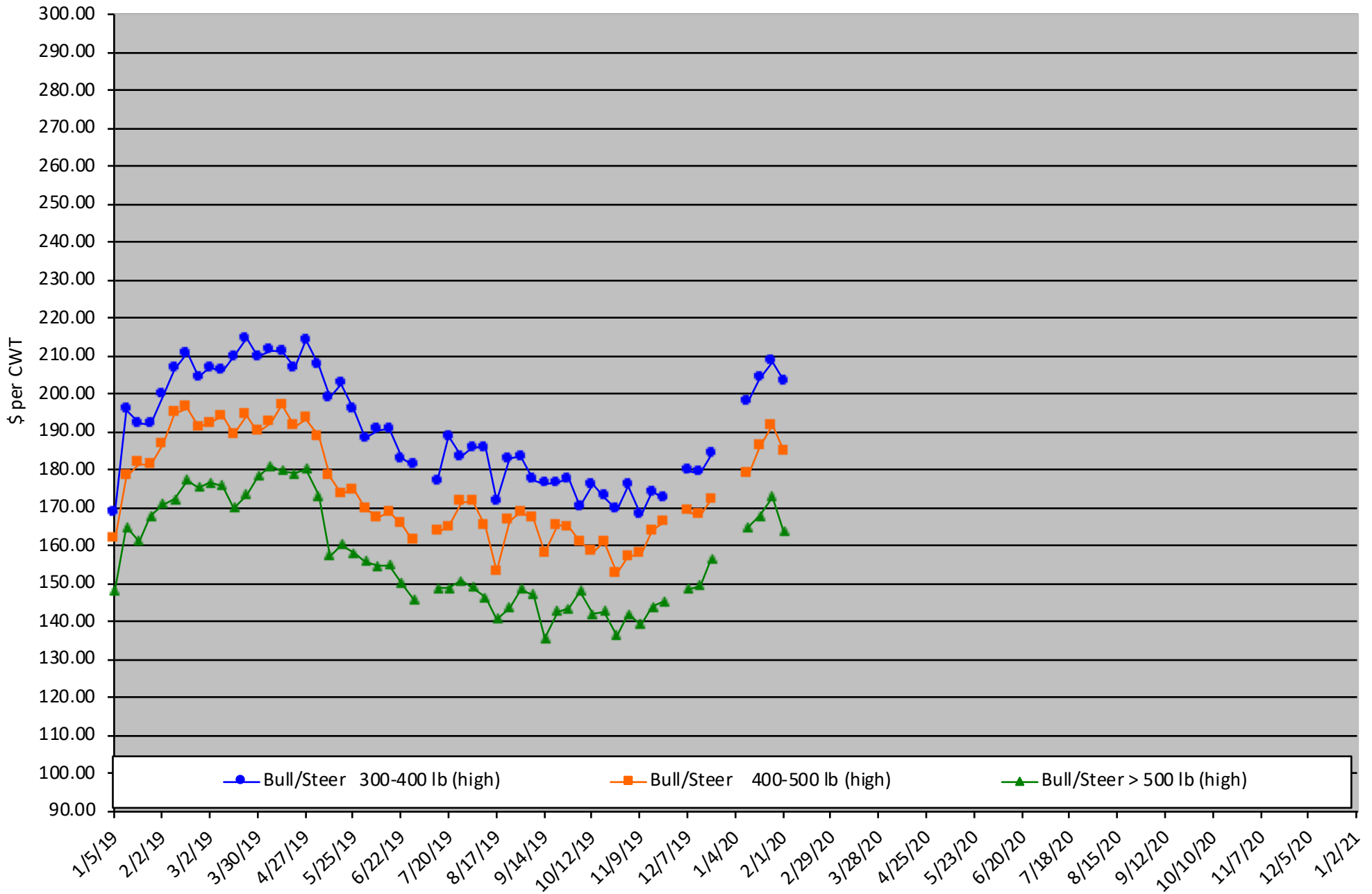

# Packer Cow PriceTrends

Trend of High and Low Prices Reported for Packer Cows, Average of 6 East & Central Texas Livestock Auctions

For a weekly email copy of this chart please subscribe at <http://beeffax.tamu.edu> or contact a Texas A&M AgriLife County Extension Agent

Chart created by Dr. Jason Banta, Extension Beef Cattle Specialist

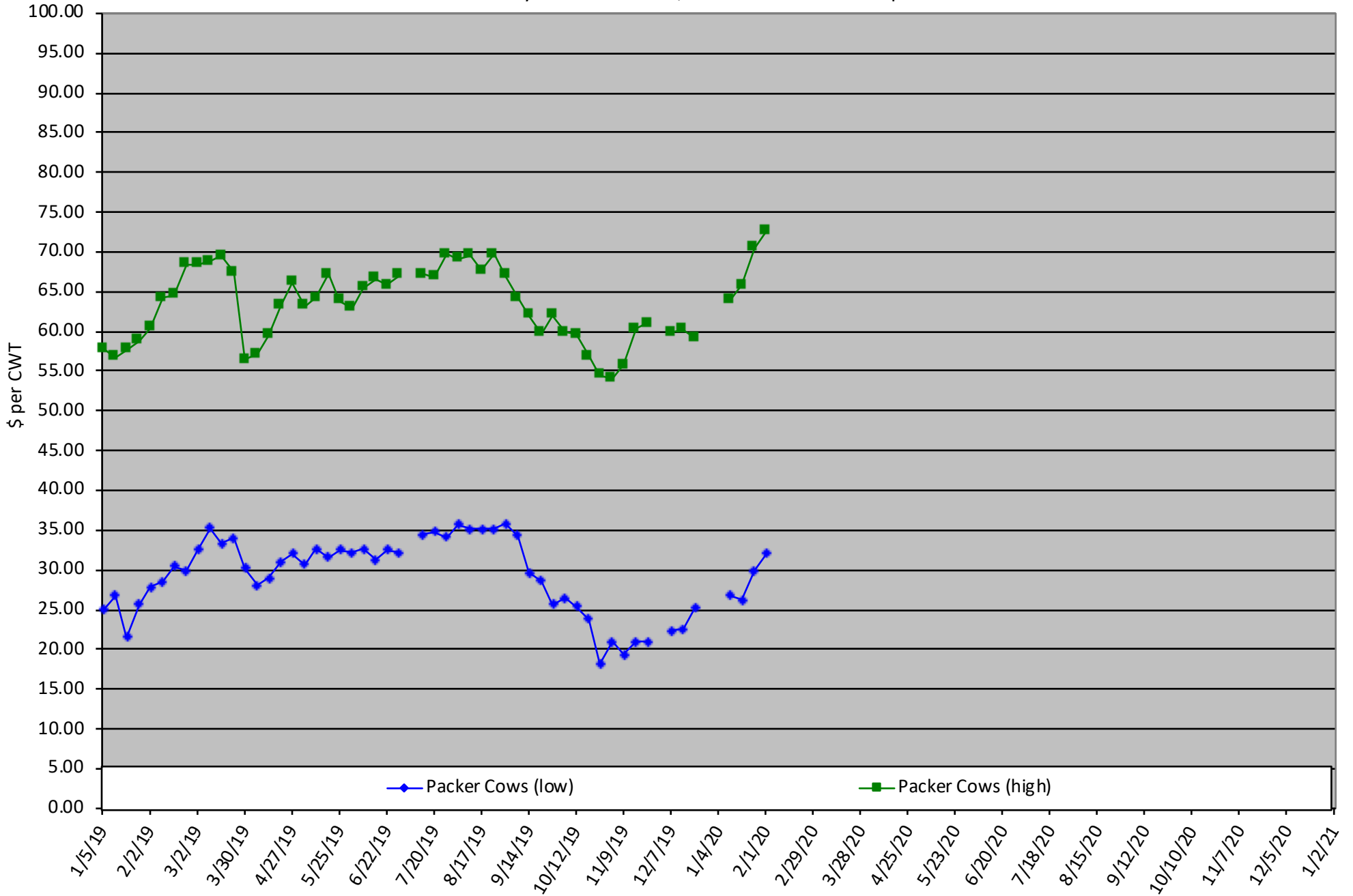

# East Texas Pasture Management

Friday, February 21, 2020

Texas A&M AgriLife Research and Extension Center  
1710 N. Hwy 3053, Overton, TX 75684

- Control of Forage Insect Pests
- Weed Control in Pastures and Hay Meadows
- Grazing Management to Reduce Herbicide Use
- Laws & Regulations of Pesticide Use
- Save Money by Understanding Active Ingredients, Residual Control, and Herbicide Cost



**Preregistration Cost: \$25/ person**

deadline February 19, 2020

Extension Conference Services must receive payment by February 19

**On-Site Registration Cost: \$40/person**

**Register online at: <https://agriliferegister.tamu.edu/Overton>**

or call Extension Conference Services @ 979-845-2604

1:00 Program starts      6:00 Adjourn

Visit Booths of Local Pesticide and  
Other Agricultural Companies

5 Pesticide CEUs Available  
(Pending Approval)

For more information on this  
program please contact Michelle  
Sensing@ 903-834-6191.

# Reduce Winter Feeding with Stockpiled Forage and Winter Pasture

**Friday, August 21, 2020**

Texas A&M AgriLife Research and Extension Center  
1710 N. Hwy 3053, Overton, TX 75684

**Would you prefer to feed hay for 60 days? 100 days?  
or 150 days?**

**Here's an opportunity to learn how to significantly  
reduce your hay feeding needs.**



Program presented by:

Drs. Vanessa Corriher-Olson and Jason Banta

Topics include:

- Stockpiled forage: management and utilization
- How many acres do you need of stockpiled forage and winter pasture?
- Cool-season forages and variety selection
- Establishment and fertilization
- Monthly and seasonal forage production potential
- Appropriate mineral supplementation
- Estimated costs

**9:30 Program starts**  
**12:00 Lunch served**  
**4:30 Adjourn**

**Register before August 15th: \$60/ person**

Register before August 19th: \$75/person  
Money back guarantee  
(Includes lunch and program materials)

**Register online at:**

[https://agriferegister.tamu.edu/pasture;](https://agriferegister.tamu.edu/pasture)  
or call Extension Conference Services @ 979-845-2604

*2 Pesticide CEUs Available (1 IPM and 1 general)*

For more information on this program please contact  
Michelle Sensing @ 903-834-6191.

# East Texas Pasture Management

Friday, February 21, 2020

Texas A&M AgriLife Research and Extension Center  
1710 N. Hwy 3053, Overton, TX 75684

- Control of Forage Insect Pests
- Weed Control in Pastures and Hay Meadows
- Grazing Management to Reduce Herbicide Use
- Laws & Regulations of Pesticide Use
- Save Money by Understanding Active Ingredients, Residual Control, and Herbicide Cost



**Preregistration Cost: \$25/ person**

deadline February 19, 2020

Extension Conference Services must receive payment by February 19

**On-Site Registration Cost: \$40/person**

**Register online at: <https://agriliferegister.tamu.edu/Overton>**

or call Extension Conference Services @ 979-845-2604

1:00 Program starts      6:00 Adjourn

Visit Booths of Local Pesticide and  
Other Agricultural Companies

5 Pesticide CEUs Available  
(Pending Approval)

For more information on this  
program please contact Michelle  
Sensing@ 903-834-6191.