

Calf Price Trends

Trend of the Highest Price Reported for Various Weight Calves, Average of 6 East & Central Texas Livestock Auctions

For a weekly email copy of this chart please subscribe at <http://beeffax.tamu.edu> or contact a Texas A&M AgriLife County Extension Agent

Chart created by Dr. Jason Banta, Extension Beef Cattle Specialist

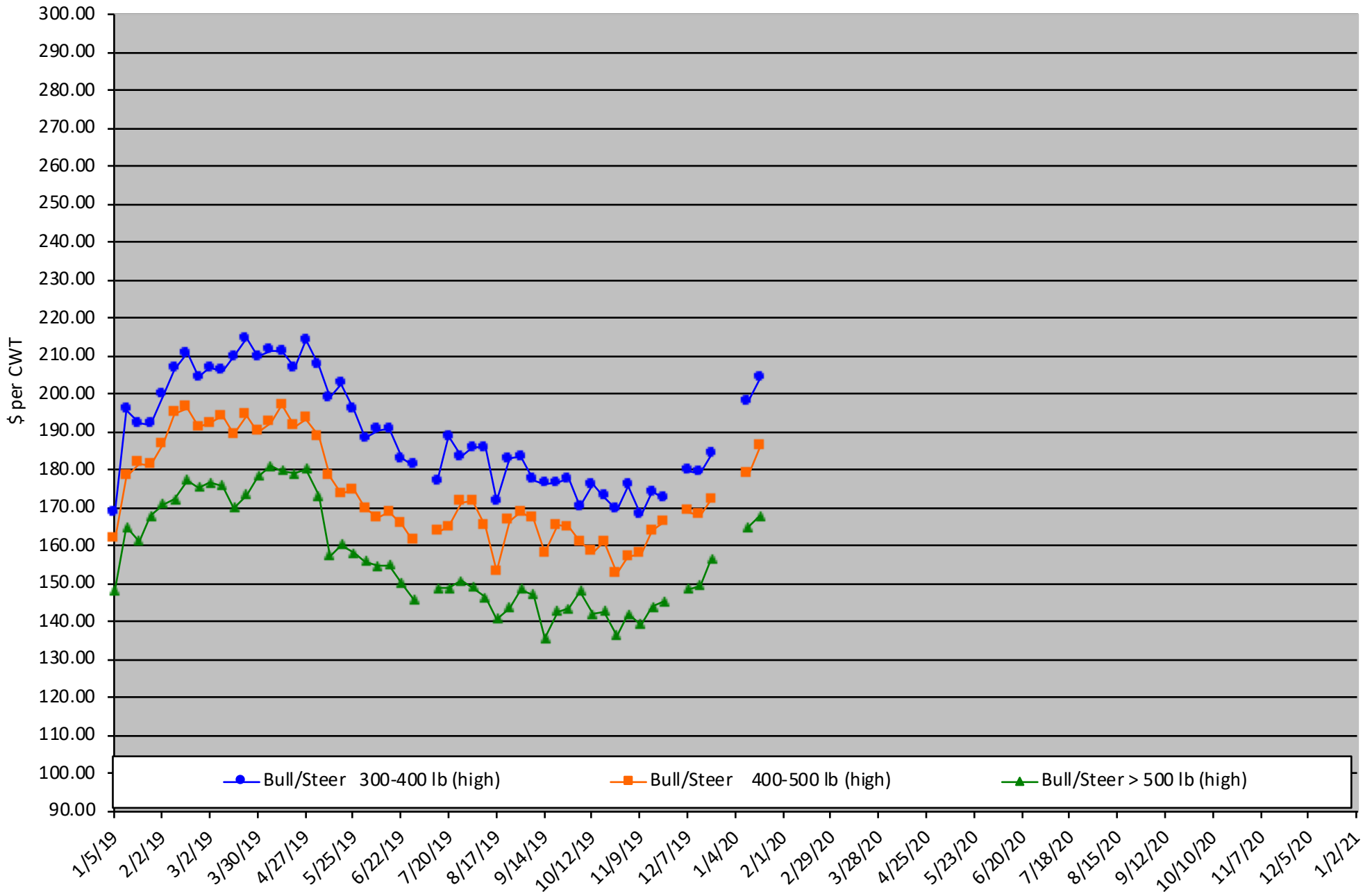

Packer Cow PriceTrends

Trend of High and Low Prices Reported for Packer Cows, Average of 6 East & Central Texas Livestock Auctions

For a weekly email copy of this chart please subscribe at <http://beeffax.tamu.edu> or contact a Texas A&M AgriLife County Extension Agent

Chart created by Dr. Jason Banta, Extension Beef Cattle Specialist

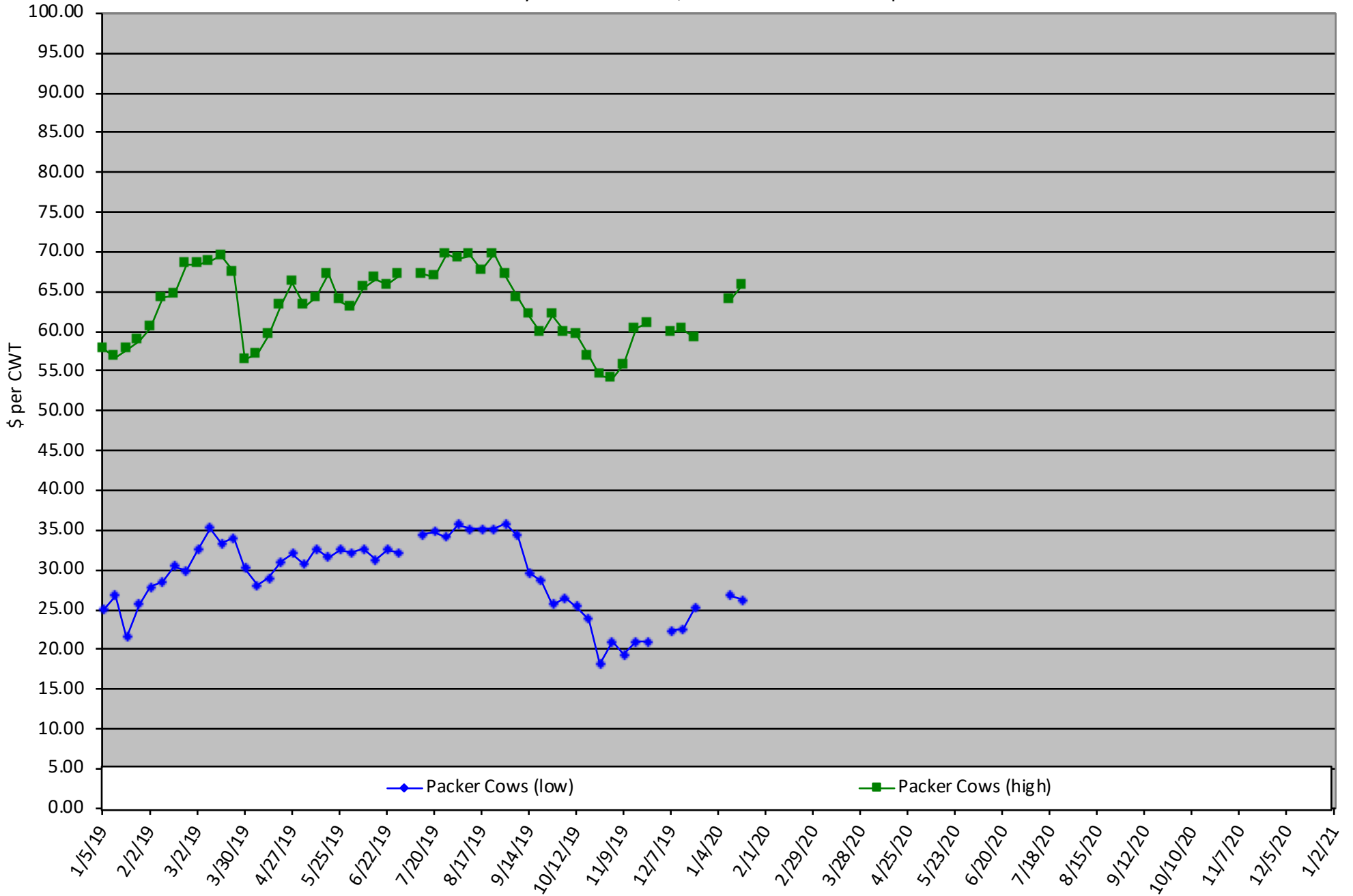

East Texas Pasture Management

Friday, February 21, 2020

Texas A&M AgriLife Research and Extension Center
1710 N. Hwy 3053, Overton, TX 75684

- Control of Forage Insect Pests
- Weed Control in Pastures and Hay Meadows
- Grazing Management to Reduce Herbicide Use
- Laws & Regulations of Pesticide Use
- Save Money by Understanding Active Ingredients, Residual Control, and Herbicide Cost



Preregistration Cost: \$25/ person

deadline February 19, 2020

Extension Conference Services must receive payment by February 19

On-Site Registration Cost: \$40/person

Register online at: <https://agriliferegister.tamu.edu/Overton>

or call Extension Conference Services @ 979-845-2604

1:00 Program starts 6:00 Adjourn

Visit Booths of Local Pesticide and
Other Agricultural Companies

5 Pesticide CEUs Available
(Pending Approval)

For more information on this
program please contact Michelle
Sensing@ 903-834-6191.