

# Calf Price Trends

Trend of the Highest Price Reported for Various Weight Calves, Average of 6 East & Central Texas Livestock Auctions

For a weekly email copy of this chart please subscribe at <http://beeffax.tamu.edu> or contact a Texas A&M AgriLife County Extension Agent

Chart created by Dr. Jason Banta, Extension Beef Cattle Specialist

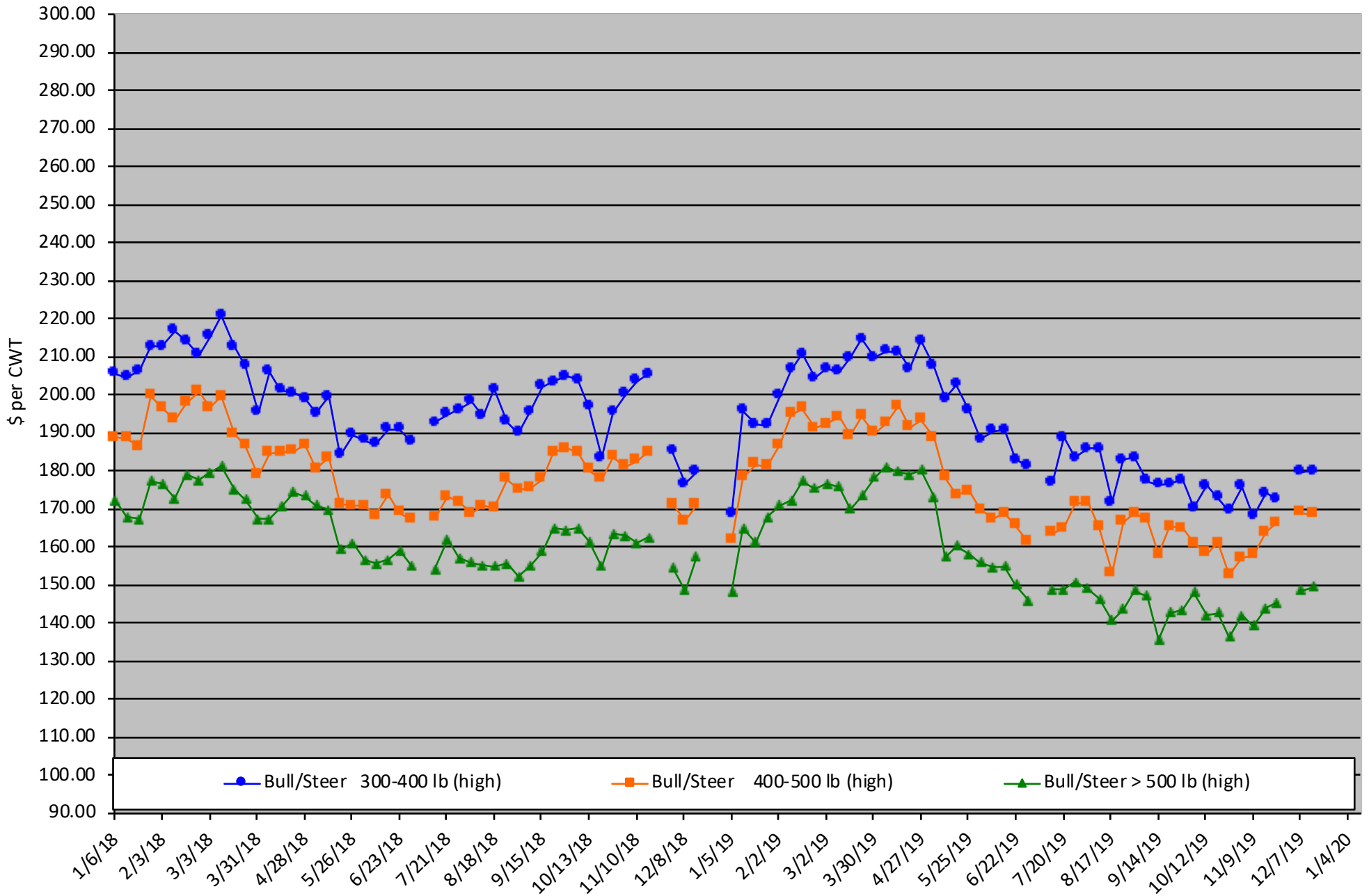

# Packer Cow PriceTrends

Trend of High and Low Prices Reported for Packer Cows, Average of 6 East & Central Texas Livestock Auctions

For a weekly email copy of this chart please subscribe at <http://beeffax.tamu.edu> or contact a Texas A&M AgriLife County Extension Agent  
Chart created by Dr. Jason Banta, Extension Beef Cattle Specialist

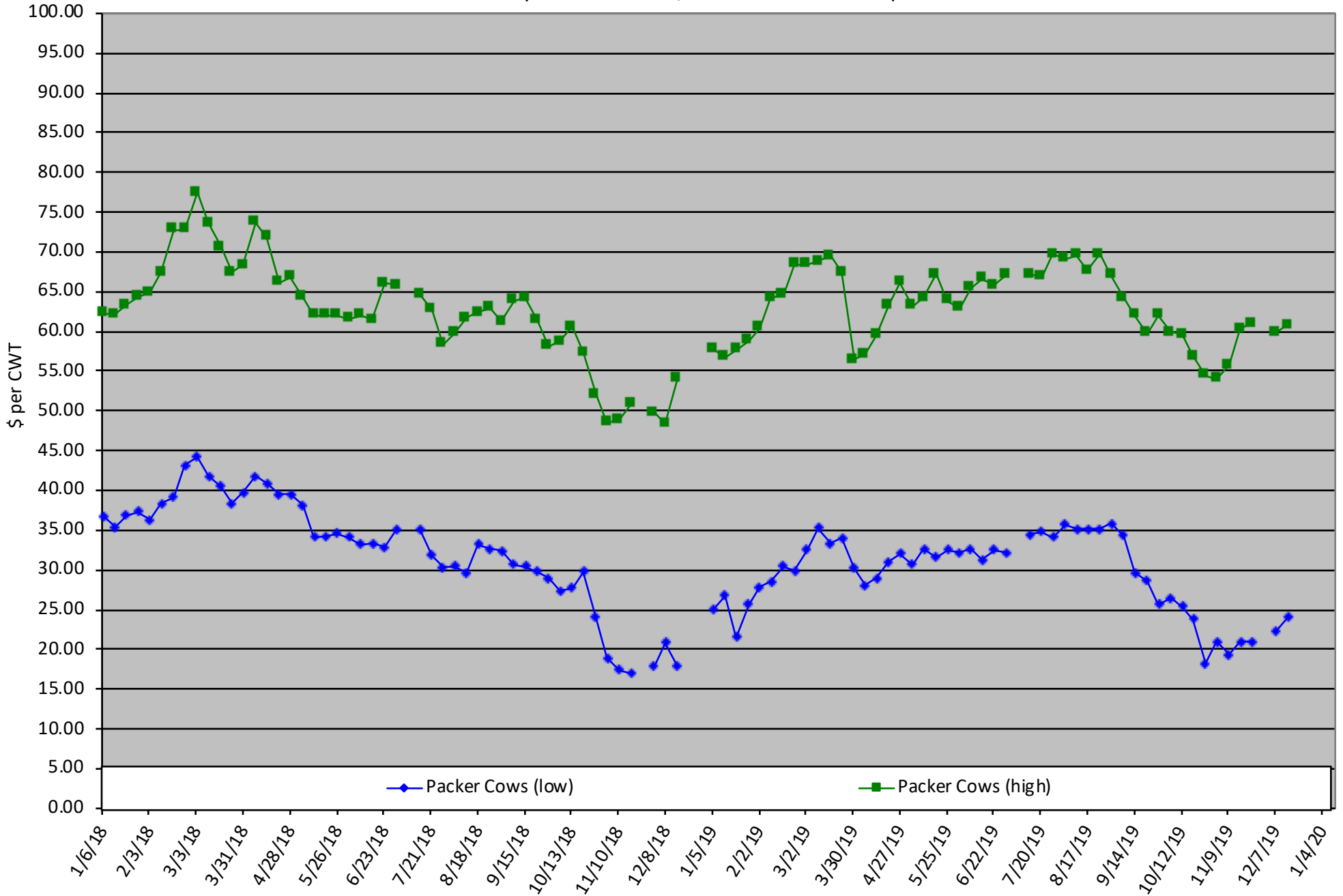

# TEXAS A&M AGRI LIFE EXTENSION

Award-winning program attended by  
over 1,200 Texans!



Focused specifically on grazing, hunting, and livestock leases.



Speakers Tiffany Dowell Lashmet (attorney) and Dr. Greg Kaase (economist) will be glad to answer questions.



All participants receive their own copy of the Ranchers' Agricultural Leasing Handbook, which contains checklists and sample lease language.



"This workshop saved me 100's of hours in time and research and \$1000's in potential costs." - 2019 Attendee

Lunch Provided By



**Ranchers Leasing Workshop**  
**Palestine, TX**  
**Cost: \$50.00 Per Person**

**January 16th, 2020**  
**9:00 am-1:00 pm**  
**Ben E. Keith Meeting Room**  
**2019 West Oak Street**



**Registration Required**

Register online @

<https://agriliferegister.tamu.edu/Ranchers>

or call Valerie at 979-845-2604

For more information on the program contact Dr. Greg Kaase at 979-458-3348 or Tiffany Lashmet at 806-677-5681. To register by phone, call Valerie at 979-845-2604.

Anyone needing specific accommodations to participate in this educational meeting should contact Tiffany at 806-677-5681 at least five days prior to the event so arrangements can be made. Texas A&M AgriLife Extension provides equal opportunities in its programs and employment to all persons, regardless of race, color, sex, religion, national origin, disability, age, genetic information, veteran status, sexual orientation or gender identity. The Texas A&M University System, U.S. Department of Agriculture, and the County Commissioners Courts of Texas Cooperating.

# East Texas Pasture Management

Friday, February 21, 2020

Texas A&M AgriLife Research and Extension Center  
1710 N. Hwy 3053, Overton, TX 75684

- Control of Forage Insect Pests
- Weed Control in Pastures and Hay Meadows
- Grazing Management to Reduce Herbicide Use
- Laws & Regulations of Pesticide Use
- Save Money by Understanding Active Ingredients, Residual Control, and Herbicide Cost



**Preregistration Cost: \$25/ person**

deadline February 19, 2020

Extension Conference Services must receive payment by February 19

**On-Site Registration Cost: \$40/person**

**Register online at: <https://agriliferegister.tamu.edu/Overton>**

or call Extension Conference Services @ 979-845-2604

1:00 Program starts      6:00 Adjourn

Visit Booths of Local Pesticide and  
Other Agricultural Companies

5 Pesticide CEUs Available  
(Pending Approval)

For more information on this  
program please contact Michelle  
Sensing@ 903-834-6191.