

# Calf Price Trends

Trend of the Highest Price Reported for Various Weight Calves, Average of 6 East & Central Texas Livestock Auctions

For a weekly email copy of this chart please subscribe at <http://beeffax.tamu.edu> or contact a Texas A&M AgriLife County Extension Agent

Chart created by Dr. Jason Banta, Extension Beef Cattle Specialist

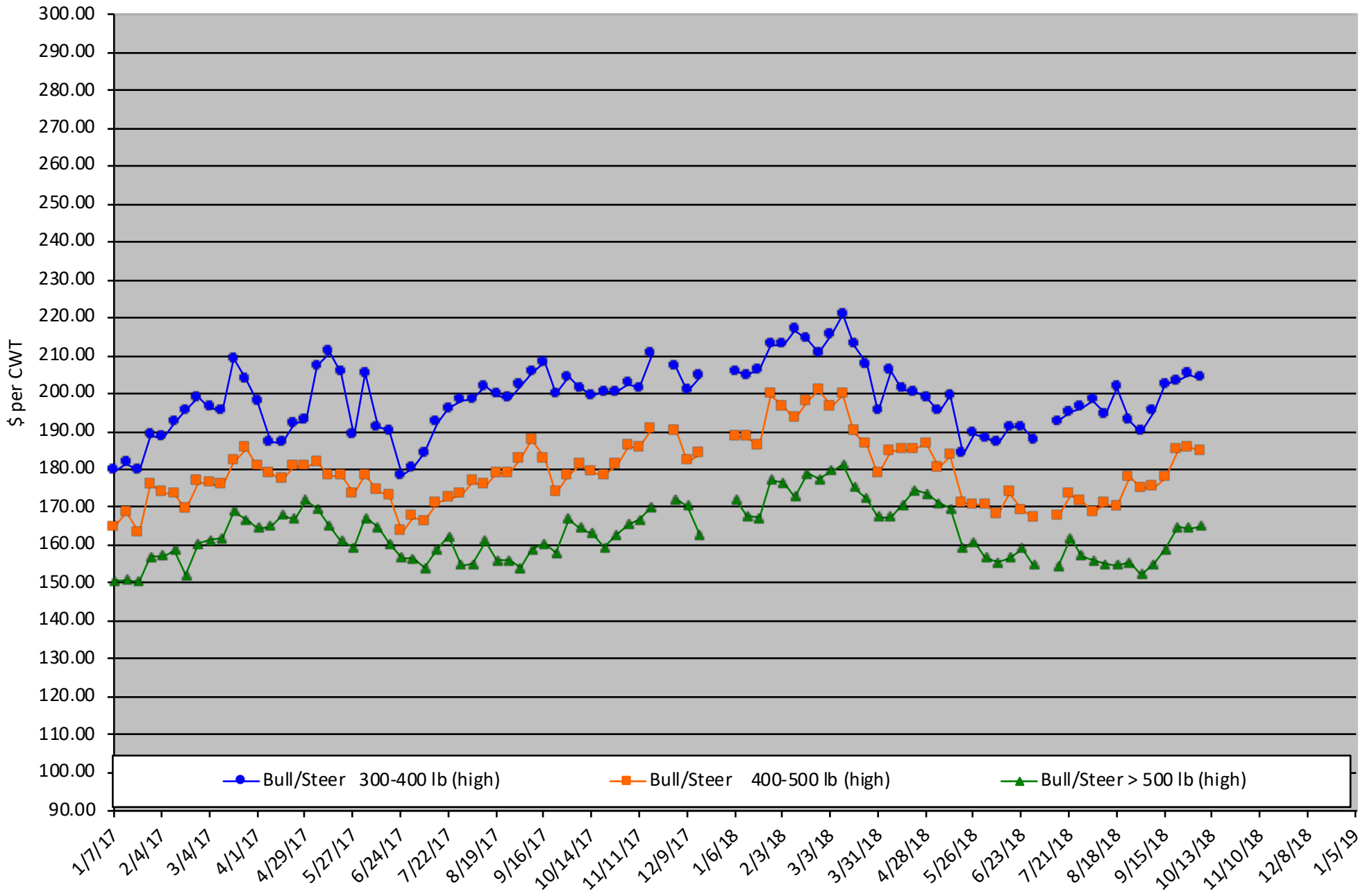

# Packer Cow PriceTrends

Trend of High and Low Prices Reported for Packer Cows, Average of 6 East & Central Texas Livestock Auctions

For a weekly email copy of this chart please subscribe at <http://beeffax.tamu.edu> or contact a Texas A&M AgriLife County Extension Agent

Chart created by Dr. Jason Banta, Extension Beef Cattle Specialist

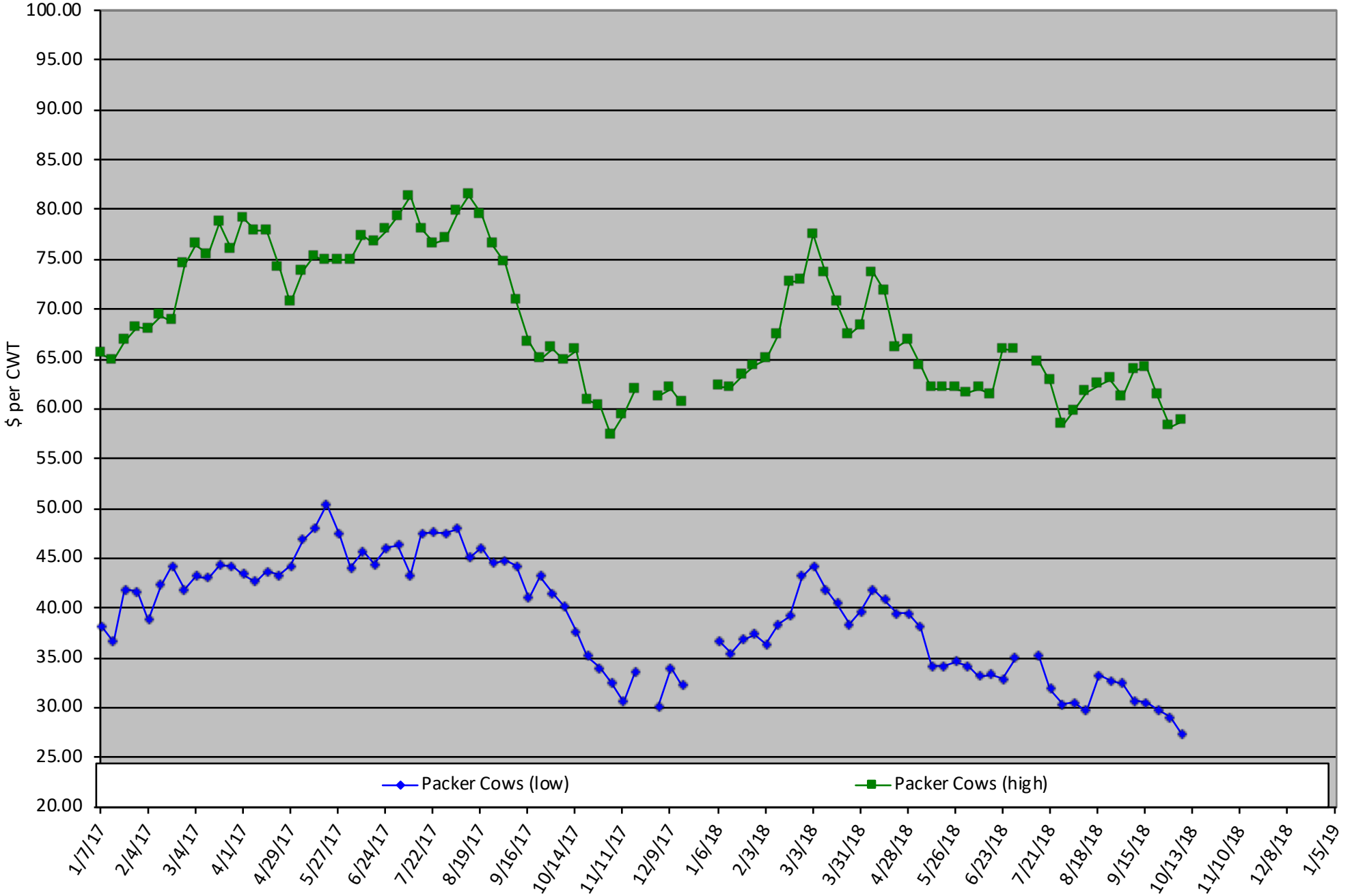

# Pesticide Applicators Training

Thursday, November 29, 2018

Texas A&M AgriLife Research and Extension Center  
1710 N. Hwy 3053, Overton, TX 75684

- Weed Control Strategies for Pastures and Hay Fields
- Best Practices for Home Lawn Care
- Weed Control in Lawns
- What Does a Pesticide Label Tell You
- Chemicals and Hormones: Is Life Possible Without Them?



**Preregistration Cost: \$35/ person**

deadline November 25, 2018

Extension Conference Services must receive payment by November 25

**On-Site Registration Cost: \$50/person**

**Register online at: <https://agriliferegister.tamu.edu/Overton>**

or call Extension Conference Services @ 979-845-2604

Visit Booths of Local Pesticide and  
Other Agricultural Companies

8:30 Program starts

11:45 Lunch served

3:00 Adjourn

5 Pesticide CEUs Available  
(1 laws, 1 IPM, and 3 general)

For more information on this  
program please contact Pam  
Hickman @ 903-834-6191.