

Calf Price Trends

Trend of the Highest Price Reported for Various Weight Calves, Average of 6 East & Central Texas Livestock Auctions

For a weekly email copy of this chart please subscribe at <http://beeffax.tamu.edu> or contact a Texas A&M AgriLife County Extension Agent

Chart created by Dr. Jason Banta, Extension Beef Cattle Specialist

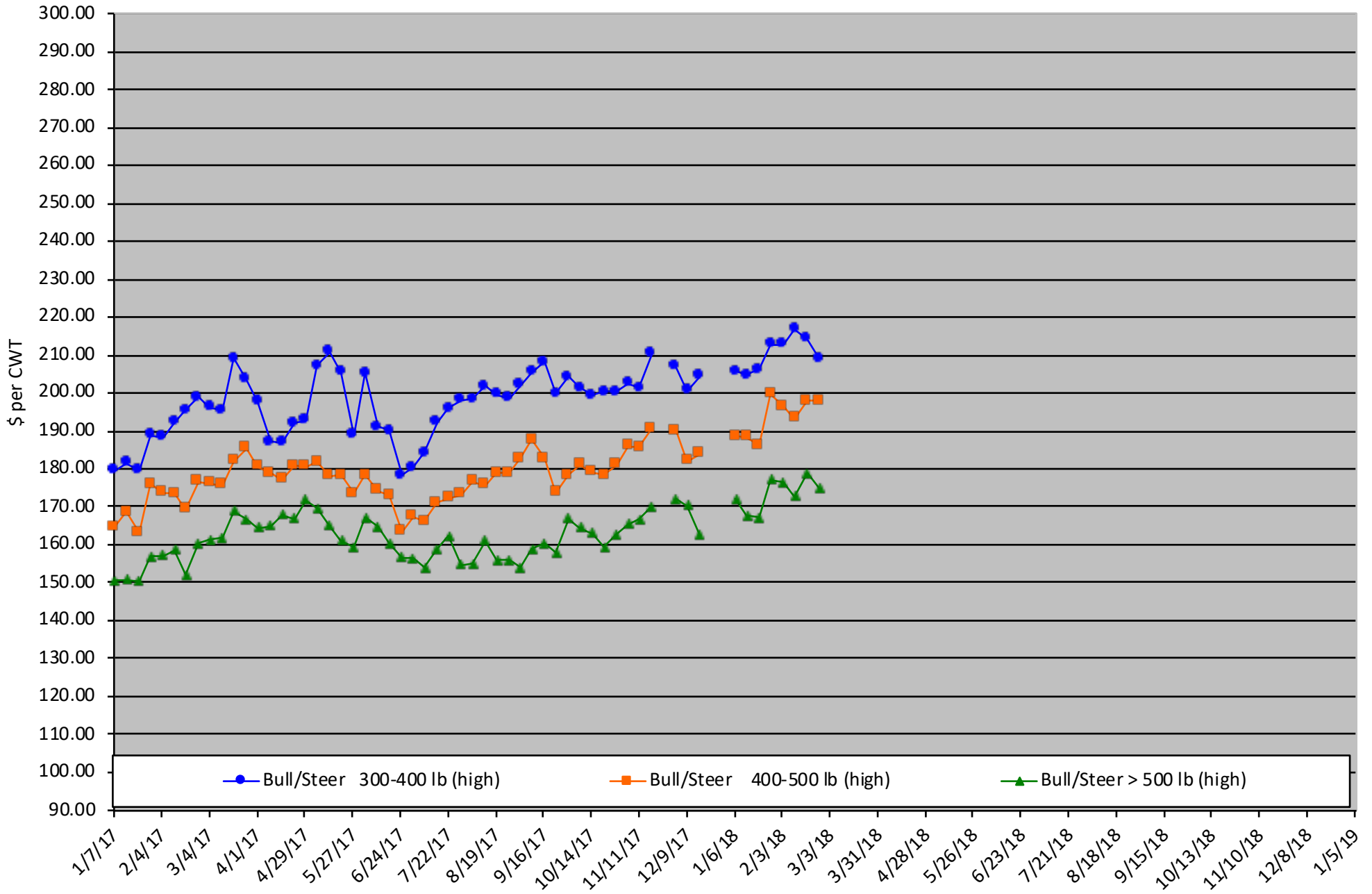

Packer Cow PriceTrends

Trend of High and Low Prices Reported for Packer Cows, Average of 6 East & Central Texas Livestock Auctions

For a weekly email copy of this chart please subscribe at <http://beeffax.tamu.edu> or contact a Texas A&M AgriLife County Extension Agent

Chart created by Dr. Jason Banta, Extension Beef Cattle Specialist

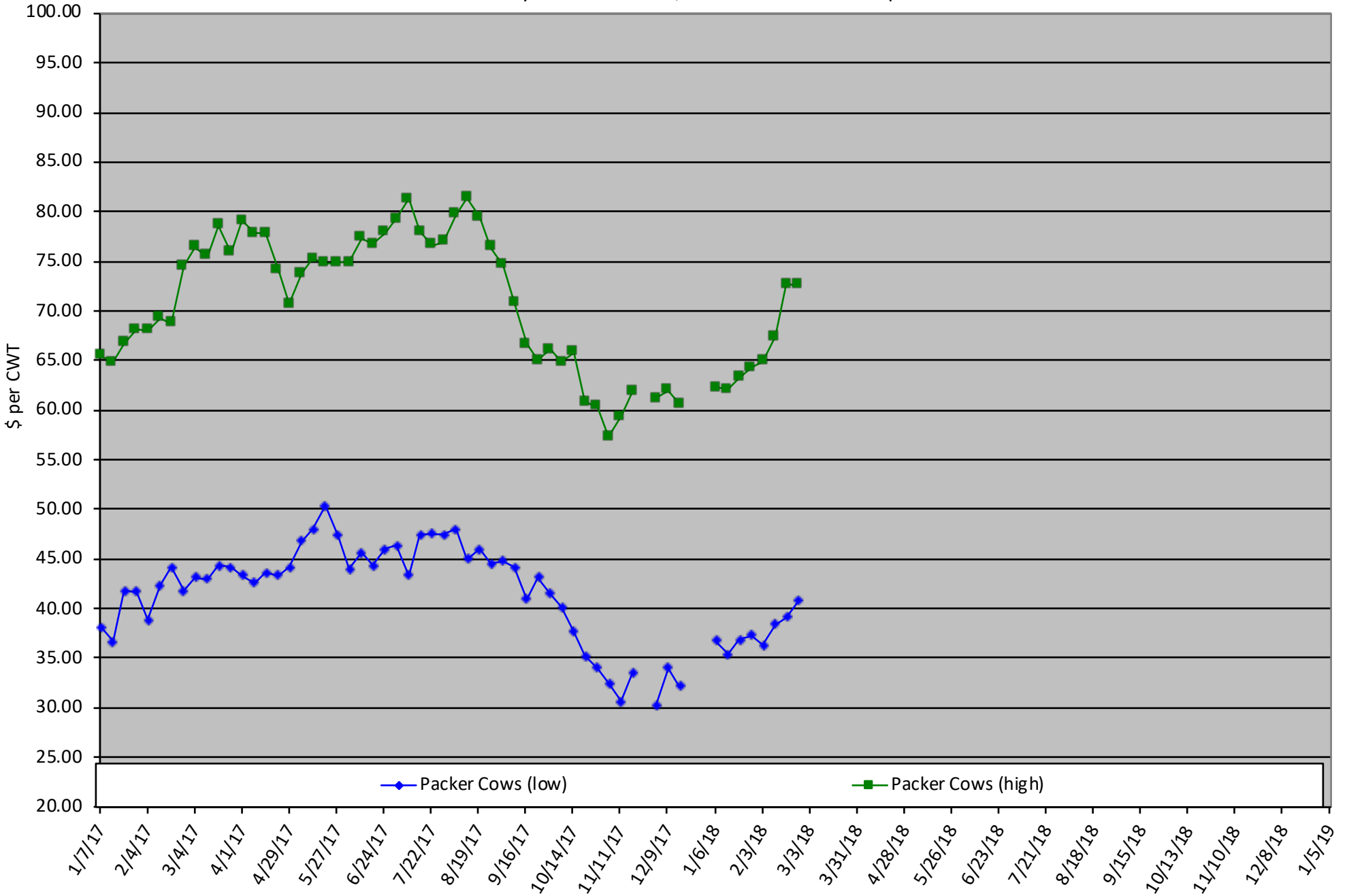

#CattleRaisers2018

CATTLE RAISERS CONVENTION



LIVE DEMONSTRATIONS



March 23 - 25, 2018 ♦ Fort Worth Convention Center ♦ cattleraisersconvention.com



64th Annual
Texas A&M

Beef Cattle Short Course

August 6 - 8, 2018

