

# Calf Price Trends

Trend of Highest Prices Reported for Various Weight Calves, Average of 3 East Texas Livestock Auctions

For a weekly email copy of this chart please subscribe at <http://beeffax.tamu.edu> or contact a Texas A&M AgriLife County Extension Agent  
Chart created by Dr. Jason Banta, Extension Beef Cattle Specialist

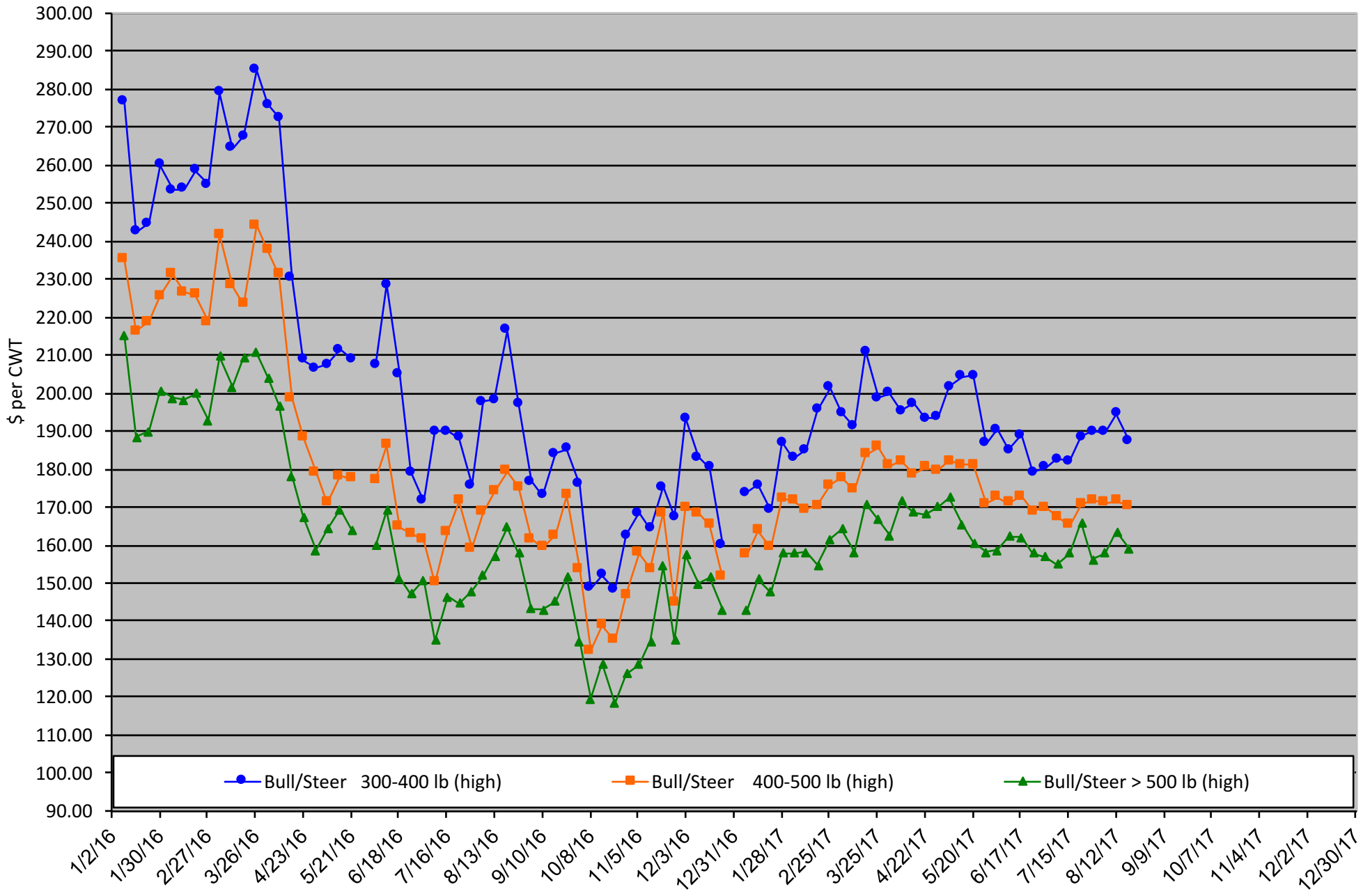

# Packer Cow Price Trends

Trend of High and Low Prices Reported for Packer Cows, Average of 3 East Texas Livestock Auctions

For a weekly email copy of this chart please subscribe at <http://beeffax.tamu.edu> or contact a Texas A&M AgriLife County Extension Agent

Chart created by Dr. Jason Banta, Extension Beef Cattle Specialist

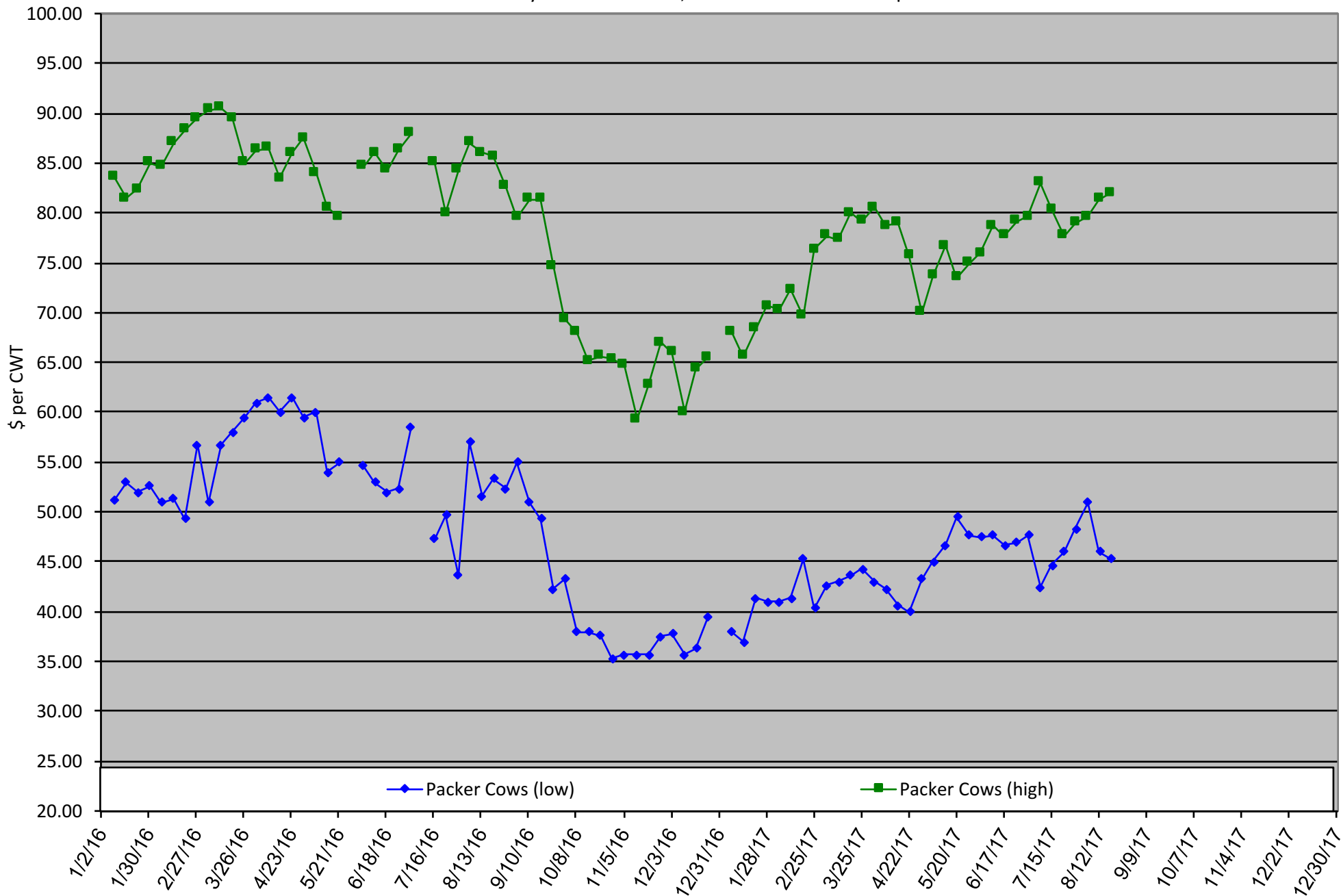

# BEEF QUALITY ASSURANCE TRAINING

TEXAS A&M  
AGRI LIFE  
EXTENSION

BEEF



## JOIN US

**ELLIS COUNTY YOUTH EXPO CENTER**

**WAXAHACHIE, TEXAS • 10.28.17**

**• FREE BEEF LUNCH WILL BE SERVED •**

**WHAT:** A Texas Beef Quality Assurance Training covering best management practices to ensure the beef you produce is safe and wholesome. Topics Include:

Residue Avoidance • Vaccine Handling • Proper Injection Technique  
Genetic Selection • Environmental Stewardship • Cattle Handling & Welfare

**WHERE:** Ellis County Youth Expo Center

2300 West Hwy 287 Bypass • Waxahachie, TX 75167

**WHEN:** Saturday, October 28, 2017 • 8:30 AM - 12:00 PM

**HOW:** Please register at 800-242-7820 or [rsvp@tscra.org](mailto:rsvp@tscra.org)

For more information, visit [texasbeefquality.com](http://texasbeefquality.com) or call 800-242-7820 or the Ellis County Extension office at 972-825-5175.



Sponsored by:  
**Boehringer  
Ingelheim**

# Calf Price Trends

Trend of **Highest** Prices Reported for Various Weight Calves, Average of 3 Central Texas Livestock Auctions

For a weekly email copy of this chart please subscribe at <http://beefax.tamu.edu> or contact a Texas A&M AgriLife County Extension Agent

Chart created by Dr. Jason Banta, Extension Beef Cattle Specialist

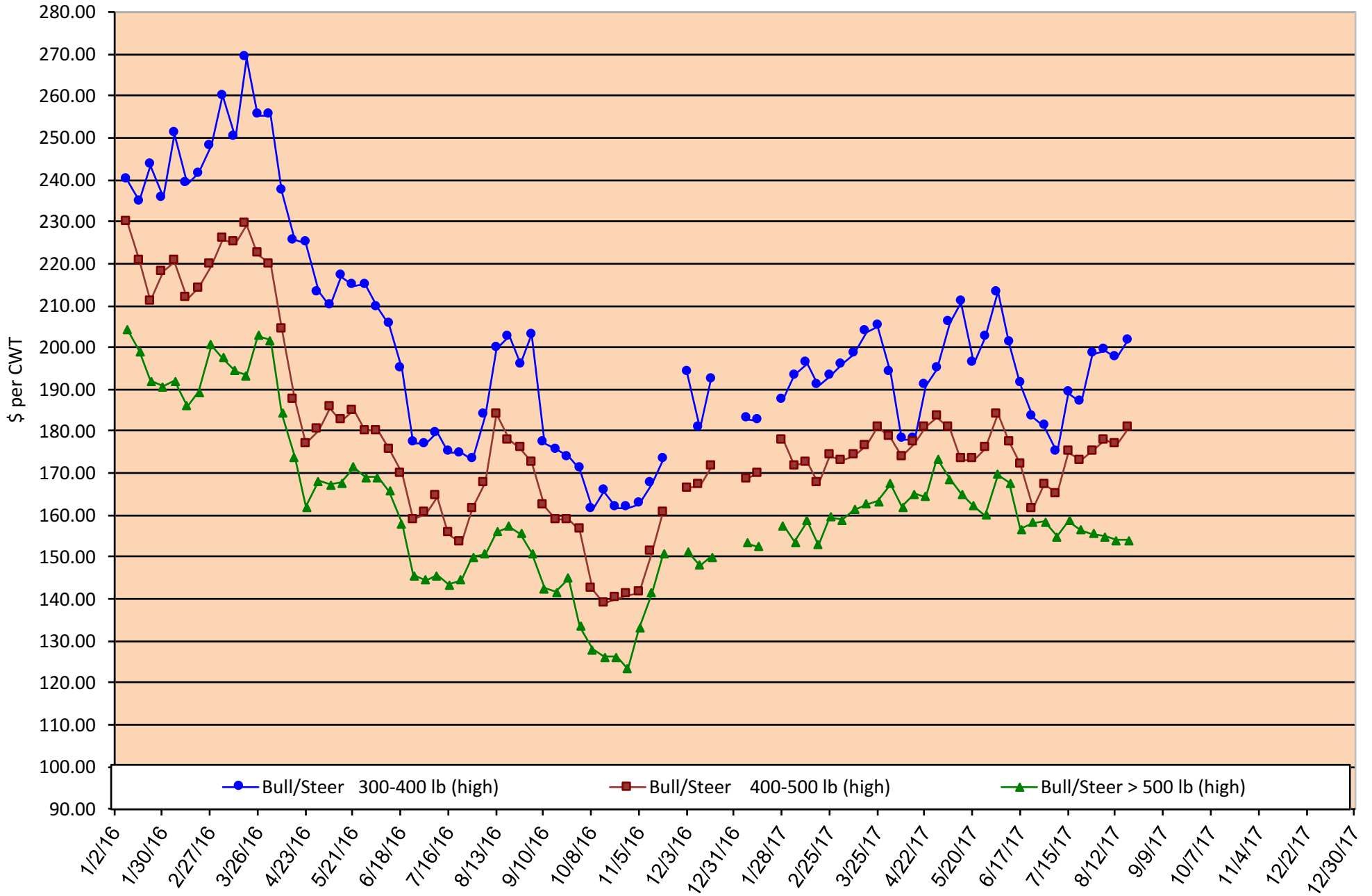

# Packer Cow Price Trends

Trend of High and Low Prices Reported for Packer Cows, Average of 3 Central Texas Livestock Auctions

For a weekly email copy of this chart please subscribe at <http://beeffax.tamu.edu> or contact a Texas A&M AgriLife County Extension Agent

Chart created by Dr. Jason Banta, Extension Beef Cattle Specialist

