

# Calf Price Trends

Trend of Highest Prices Reported for Various Weight Calves, Average of 3 East Texas Livestock Auctions

For a weekly email copy of this chart please subscribe at <http://beeffax.tamu.edu> or contact a Texas A&M AgriLife County Extension Agent

Chart created by Dr. Jason Banta, Extension Beef Cattle Specialist

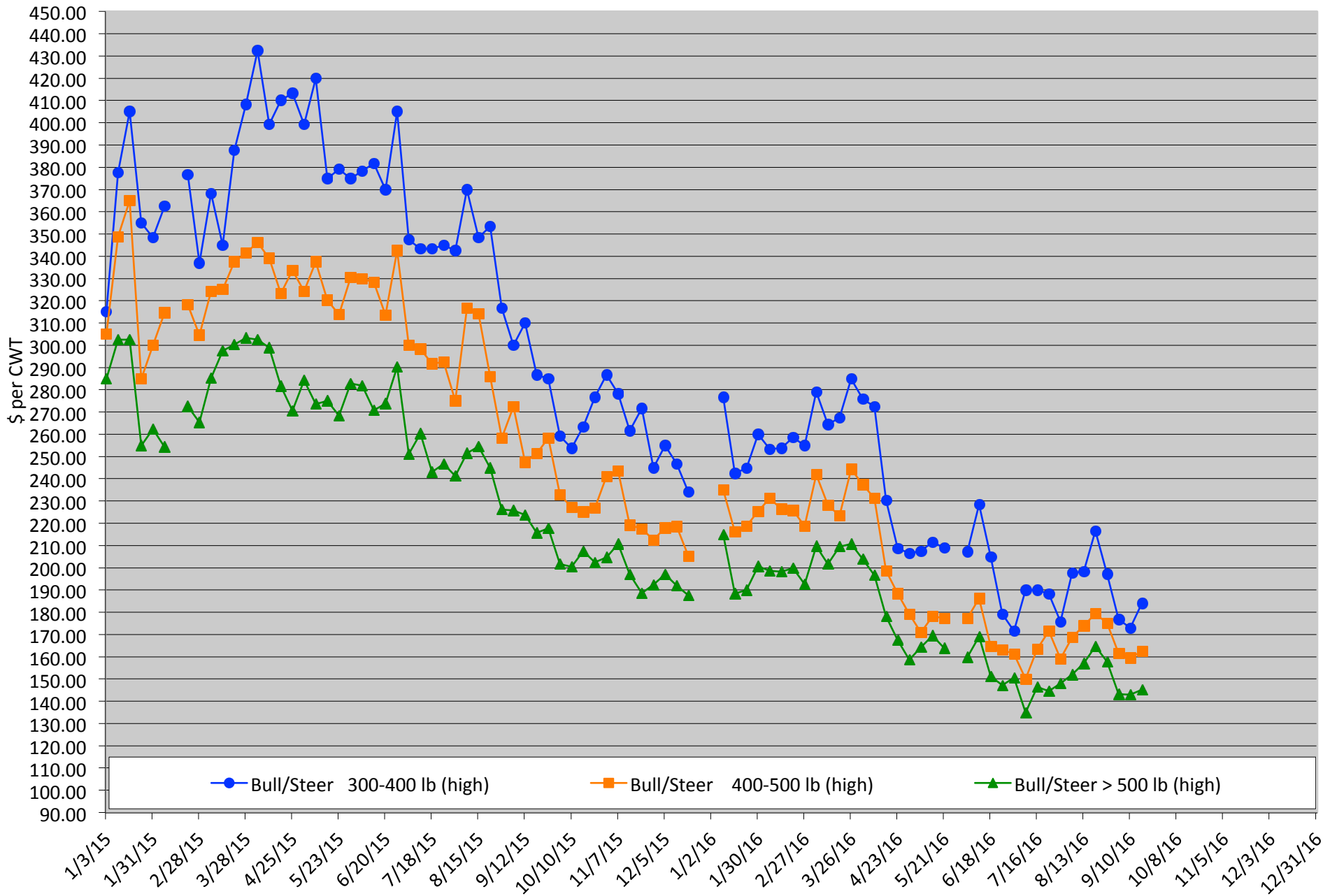

# Packer Cow PriceTrends

Trend of High and Low Prices Reported for Packer Cows, Average of 3 East Texas Livestock Auctions

For a weekly email copy of this chart please subscribe at <http://beeffax.tamu.edu> or contact a Texas A&M AgriLife County Extension Agent

Chart created by Dr. Jason Banta, Extension Beef Cattle Specialist

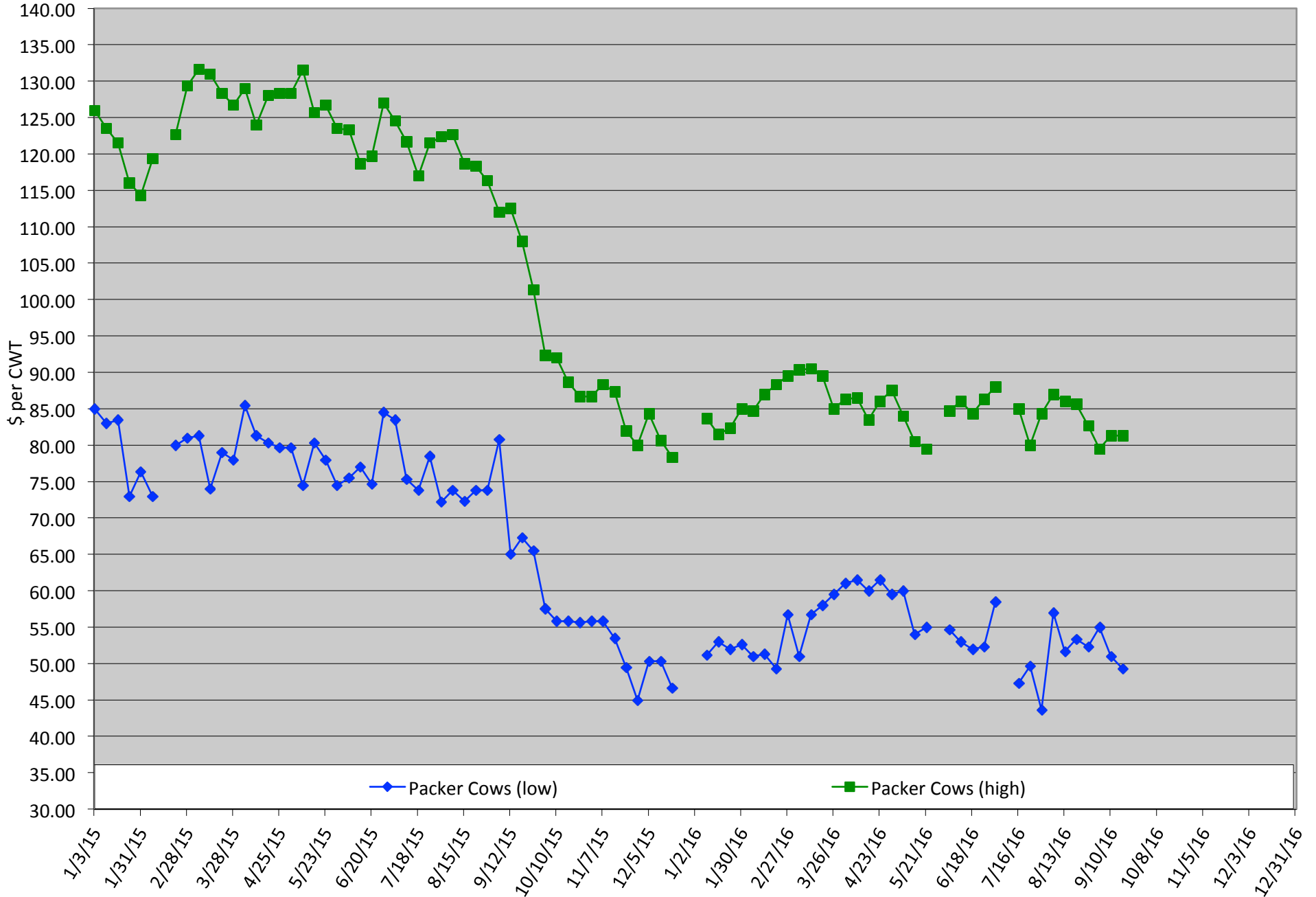

**FOUR STATES  
CATTLE CONFERENCE**  
DECEMBER 13, 2016 • TEXARKANA, TEXAS  
TEXAS A&M TEXARKANA

**REGISTRATION**

Pre-Registration by 11-29:  Couple \$50  Individual \$30  4H/FFA Student \$15  
 Onsite Registration:  Couple \$70  Individual \$45

Name \_\_\_\_\_ Organization \_\_\_\_\_  
 Spouse \_\_\_\_\_  
 Mailing Address \_\_\_\_\_ Phone Number \_\_\_\_\_  
 City/State/Zip \_\_\_\_\_  
 Email \_\_\_\_\_

\$30 registration. All those registered by November 25th will be entered into a drawing for a VetGun donated by AgriLabs.



Please make check / money order payable to:

**Clark County CES**  
 640 South 6th Street, Ste. B, Arkadelphia, AR 71923

**NEW LOCATION  
TEXARKANA, TEXAS**

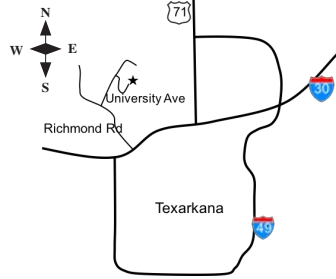

University Center Building  
 7101 University Ave  
 Texarkana, Texas 75503

Sponsored by:



For more information:  
**AMY SIMPSON**  
 asimpson@uaex.edu • 870-246-2281

Oklahoma State University, in compliance with Title VI and VII of the Civil Rights Act of 1964, Executive Order 11246 as amended, and Title IX of the Education Amendments of 1972 (Higher Education Act), the Americans with Disabilities Act of 1990, and other federal and state laws and regulations, does not discriminate on the basis of race, color, national origin, genetic information, sex, age, sexual orientation, gender identity, religion, disability, or status as a veteran, in any of its policies, practices or procedures. This provision includes, but is not limited to admissions, employment, financial aid, and educational services. The Director of Equal Opportunity, 408 Whitehurst, OSU, Stillwater, OK 74078-1035; Phone 405-744-5371; email: eeo@okstate.edu has been designated to handle inquiries regarding non-discrimination policies: Director of Equal Opportunity. Any person (student, faculty, or staff) who believes that discriminatory practices have been engaged in based on gender may discuss his or her concerns. Issued in furtherance of Cooperative Extension work, acts of May 8 and June 30, 1914, in cooperation with the U.S. Department of Agriculture, Director of Oklahoma Cooperative Extension Service, Oklahoma State University, Stillwater, Oklahoma. This publication is printed and issued by Oklahoma State University as authorized by the Vice President, Dean, and Director of the Division of Agricultural Sciences and Natural Resources and has been prepared and distributed at a cost of 20 cents per 2,000 copies.

**FOUR STATES  
CATTLE CONFERENCE**

DECEMBER 13, 2016 • TEXARKANA, TEXAS  
 TEXAS A&M TEXARKANA



ARKANSAS • LOUISIANA  
 OKLAHOMA • TEXAS

# AGENDA

**Tuesday, December 13**

**8:00 - 8:30 a.m.**

Registration and Tradeshow

**8:30 - 8:40 a.m.**

Welcome

**8:40 - 9:30 a.m.**

Cattle Market Outlook ..... *Derrell Peel*

**9:30 - 10:20 a.m.**

Winter Cow Nutrition ..... *Paul Beck*

**10:20 - 10:50 a.m.**

Break and Tradeshow

**10:50 - 11:40 a.m.**

Mineral Supplementation ..... *Dave Lalman*

**11:40 - 12:50 p.m.**

Lunch and Tradeshow

**12:50 - 1:40 p.m.**

A Producer's Perspective ..... *Producer Panel*

**1:50 - 2:00 p.m.**

Wrap-up and Evaluation ..... *Brian Triplett*

## FEATURING

### **Paul Beck**

**University of Arkansas**

Paul attended Oklahoma State University from 1986 to 1993, receiving both a bachelor's and a master's in animal science. Paul completed his Ph.D. at the University of Arkansas in 2003 and joined the animal science faculty in 2004. Paul conducts research at both the Southwest Research and Extension Center and the Livestock and Forestry Research Station.



### **Brian Triplett**

**Texas A&M AgriLife Extension Service**

Brian is the county Extension educator for agriculture and natural resources in Red River County, Texas. He attended Texas A&M University, earning a bachelor's degree in animal science in 1991 and a master's degree in physiology of reproduction in 1993. In 2012, he completed an Ed.D. from Texas A&M and Texas Tech universities.



### **Dave Lalman**

**Oklahoma State University**

Dave is a professor in the Oklahoma State University Department of Animal Science. His position is state Extension beef cattle specialist with primary responsibilities in cow/calf and stocker cattle nutrition and management. Dave's Extension and research program emphasis is on increasing profitability and/or reducing cost of production through improved forage utilization, grazing management, cow efficiency, defining optimal supplementation practices and evaluating beef production systems.

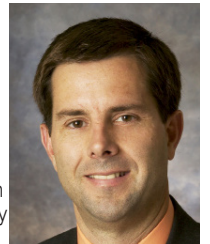

### **Derrell Peel**

**Oklahoma State University**

Derrell is the Charles Breedlove Professor of Agribusiness in the Oklahoma State University Department of Agricultural Economics. He has served as the Extension livestock marketing specialist since he came to OSU in 1989. He has both a bachelor's and a master's degree from Montana State University and a Ph.D. from the University of Illinois.



# Calf Price Trends

Trend of Highest Prices Reported for Various Weight Calves, Average of 3 Central Texas Livestock Auctions

For a weekly email copy of this chart please subscribe at <http://beefax.tamu.edu> or contact a Texas A&M AgriLife County Extension Agent  
Chart created by Dr. Jason Banta, Extension Beef Cattle Specialist

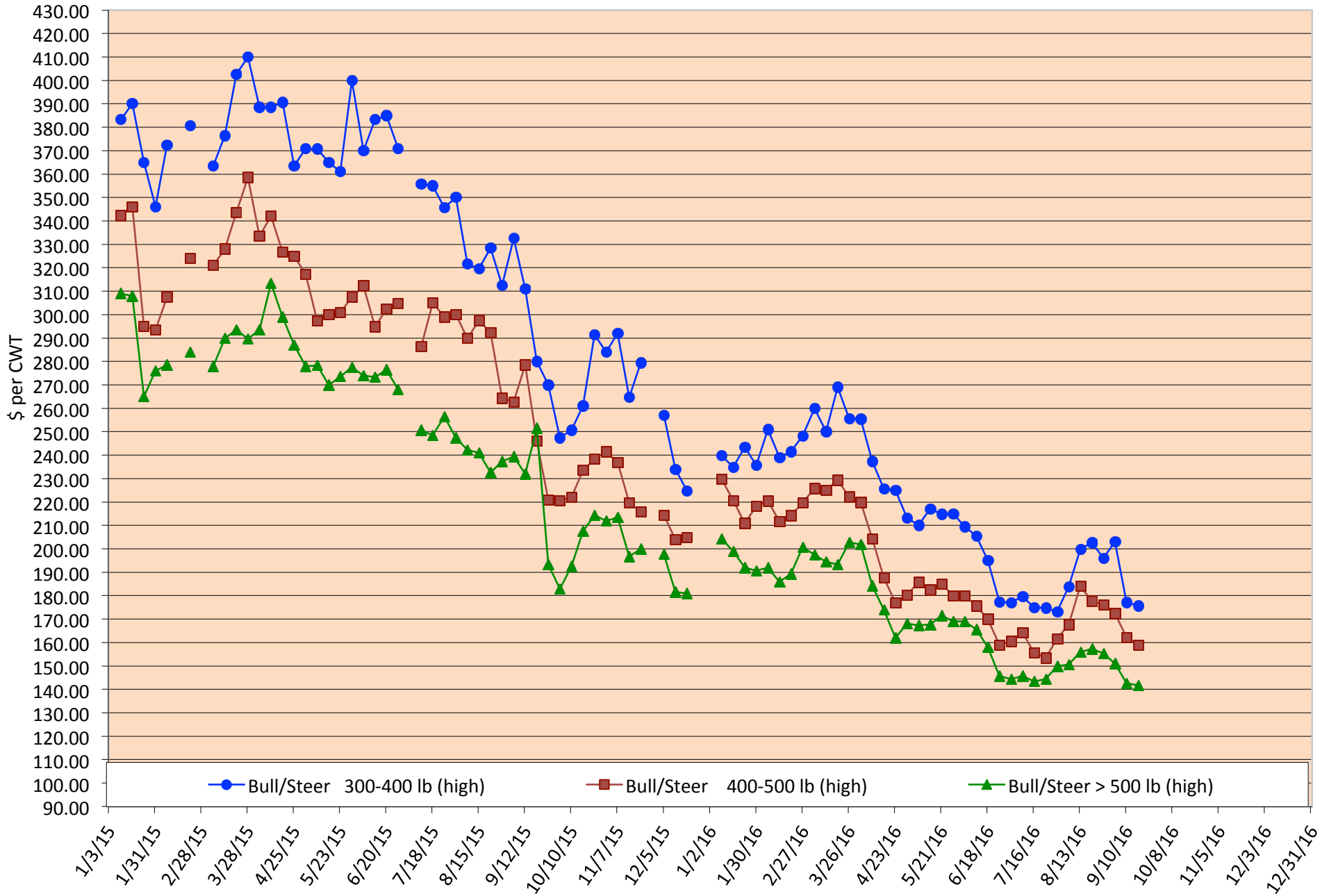

# Packer Cow PriceTrends

Trend of High and Low Prices Reported for Packer Cows, Average of 3 Central Texas Livestock Auctions

For a weekly email copy of this chart please subscribe at <http://beeffax.tamu.edu> or contact a Texas A&M AgriLife County Extension Agent

Chart created by Dr. Jason Banta, Extension Beef Cattle Specialist

