

Beef Quality Assurance Training

Tuesday, June 21, 2016
 John D Windam Civic Center
 146 Express Blvd, Center
www.texasbeefquality.com

Steak dinner served 5:00 pm
 Program starts 5:30 pm
 Conclude around 8:30 pm

No Cost to Attend

Please RSVP to: TSCRA at 800-242-7820
 or Shelby County Texas A&M AgriLife Extension at 936-598-7744



Topics Include

- food safety
- cattle and beef quality
- environmental stewardship
- animal handling and well being
- needle and syringe selection
- proper injection technique
- vaccine handling
- residue avoidance

GROUP PROCESSING / TREATMENT MAP
 Select SQ products when possible.
 Never give an injection in the rear leg or top butt.

Group: TBQP Date: Today ID: (Rt. Ear) Lt Ear: Individual ID
 Booster/Reprocess Date: depends Pen/Pasture #: West Mill
 Class: (S)(H) Bulls / Cows Age: calf Weight: 330 Hd. Processed 65
 Other Management (v): Castrate Dehorn Other _____ Crew Bill

Product and Company	Lot or Serial #	Exp. Date	ROA*	Dose	Booster Date	Withdrawal Date
1. CattleMaster 4	1124689		IM	2 ml	Yes	+21 days
2. Ralgro	IR34C		SQ	36 mg		
3. Ivomec	HBJ172		T	15 ml		+48 days
4. Vision 7	188131		SQ	2 ml	Yes	+21 days
5.						



A collaborative effort of:

Program sponsorship provided by:



Beef Quality Assurance Training

Wednesday, June 22, 2016
 Hopkins County Regional Civic Center
 1200 Houston Street, Sulphur Springs
www.texasbeefquality.com

Program starts 12:00 pm
 Lunch served 12:00
 Conclude around 4:30 pm

No Cost to Attend

Please RSVP to: TSCRA at 800-242-7820
 or Hopkins County Texas A&M AgriLife Extension at 903-885-3443



Topics Include

- food safety
- cattle and beef quality
- environmental stewardship
- animal handling and well being
- needle and syringe selection
- proper injection technique
- vaccine handling
- residue avoidance

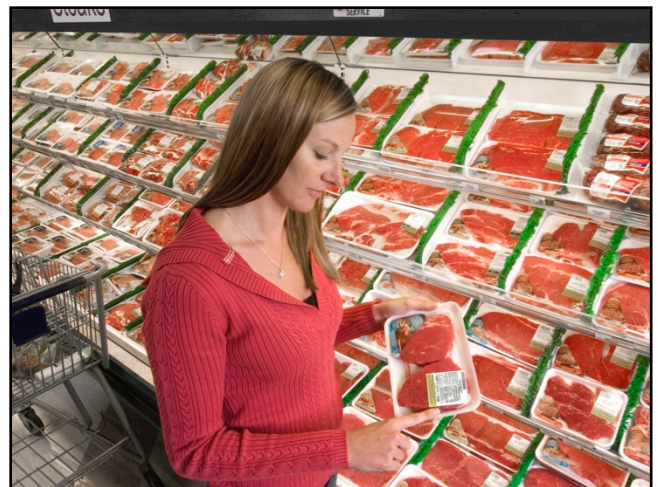
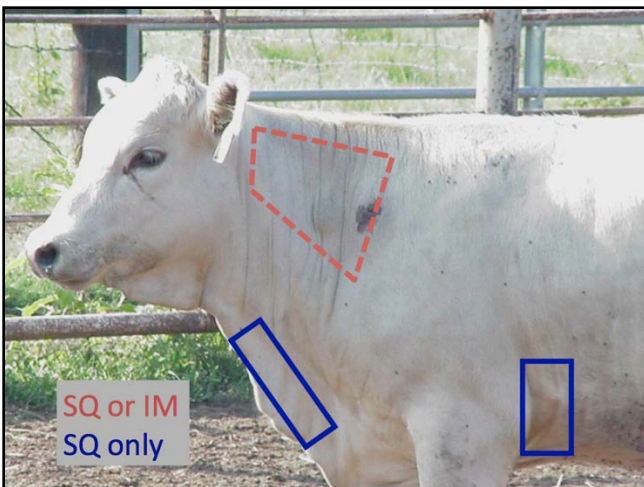

A collaborative effort of:

Program sponsorship provided by:



Beef Quality Assurance Training

Thursday, June 23, 2016
 Angelina County Extension Office
 2201 S. Medford Drive, Lufkin
www.texasbeefquality.com

Steak dinner served 5:00 pm
 Program starts 5:30 pm
 Conclude around 8:30 pm

No Cost to Attend
 Please RSVP to: TSCRA at 800-242-7820



Topics Include

- food safety
- cattle and beef quality
- environmental stewardship
- animal handling and well being
- needle and syringe selection
- proper injection technique
- vaccine handling
- residue avoidance

GROUP PROCESSING / TREATMENT MAP
 Select SQ products when possible.
 Never give an injection in the rear leg or top butt.

Group: TBQP Date: Today ID: (Rt. Ear) Lt. Ear: Individual ID
 Booster/Reprocess Date: depends Pen/Pasture #: West Mill
 Class: (S)(H) Bulls / Cows Age: calf Weight: 330 Hd. Processed 65
 Other Management (v): Castrate Dehorn Other _____ Crew Bill

Product and Company	Lot or Serial #	Exp. Date	ROA*	Dose	Booster Date	Withdrawal Date
1. CattleMaster 4	1124689		IM	2 ml	Yes	+21 days
2. Ralgro	IR34C		SQ	36 mg		
3. Ivomec	HBJ172		T	15 ml		+48 days
4. Vision 7	188131		SQ	2 ml	Yes	+21 days
5.						



A collaborative effort of:

Program sponsorship provided by:



Calf Price Trends

Trend of Highest Prices Reported for Various Weight Calves, Average of 3 East Texas Livestock Auctions

For a weekly email copy of this chart please subscribe at <http://beeffax.tamu.edu> or contact a Texas A&M AgriLife County Extension Agent

Chart created by Dr. Jason Banta, Extension Beef Cattle Specialist

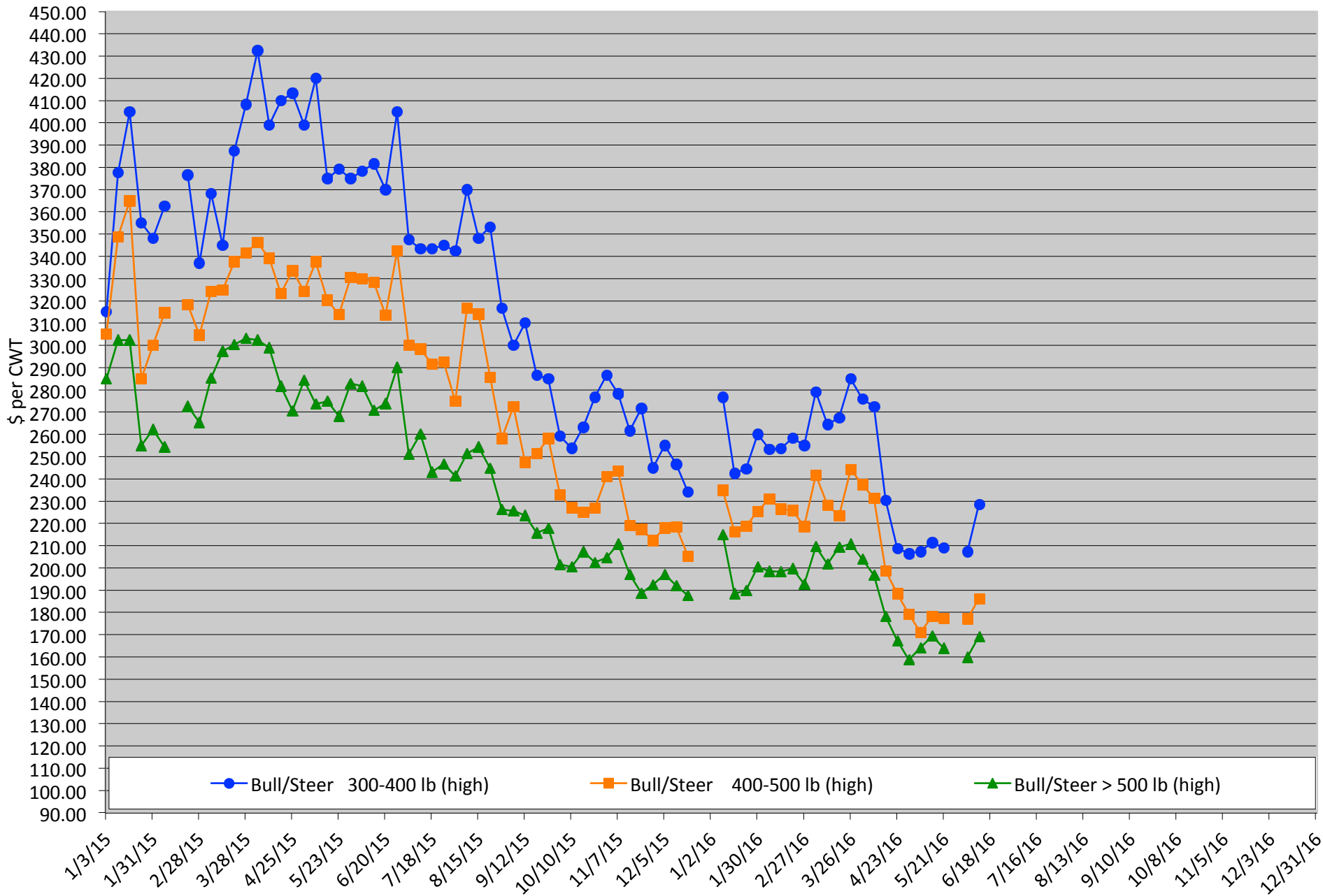

Packer Cow PriceTrends

Trend of High and Low Prices Reported for Packer Cows, Average of 3 East Texas Livestock Auctions

For a weekly email copy of this chart please subscribe at <http://beeffax.tamu.edu> or contact a Texas A&M AgriLife County Extension Agent

Chart created by Dr. Jason Banta, Extension Beef Cattle Specialist

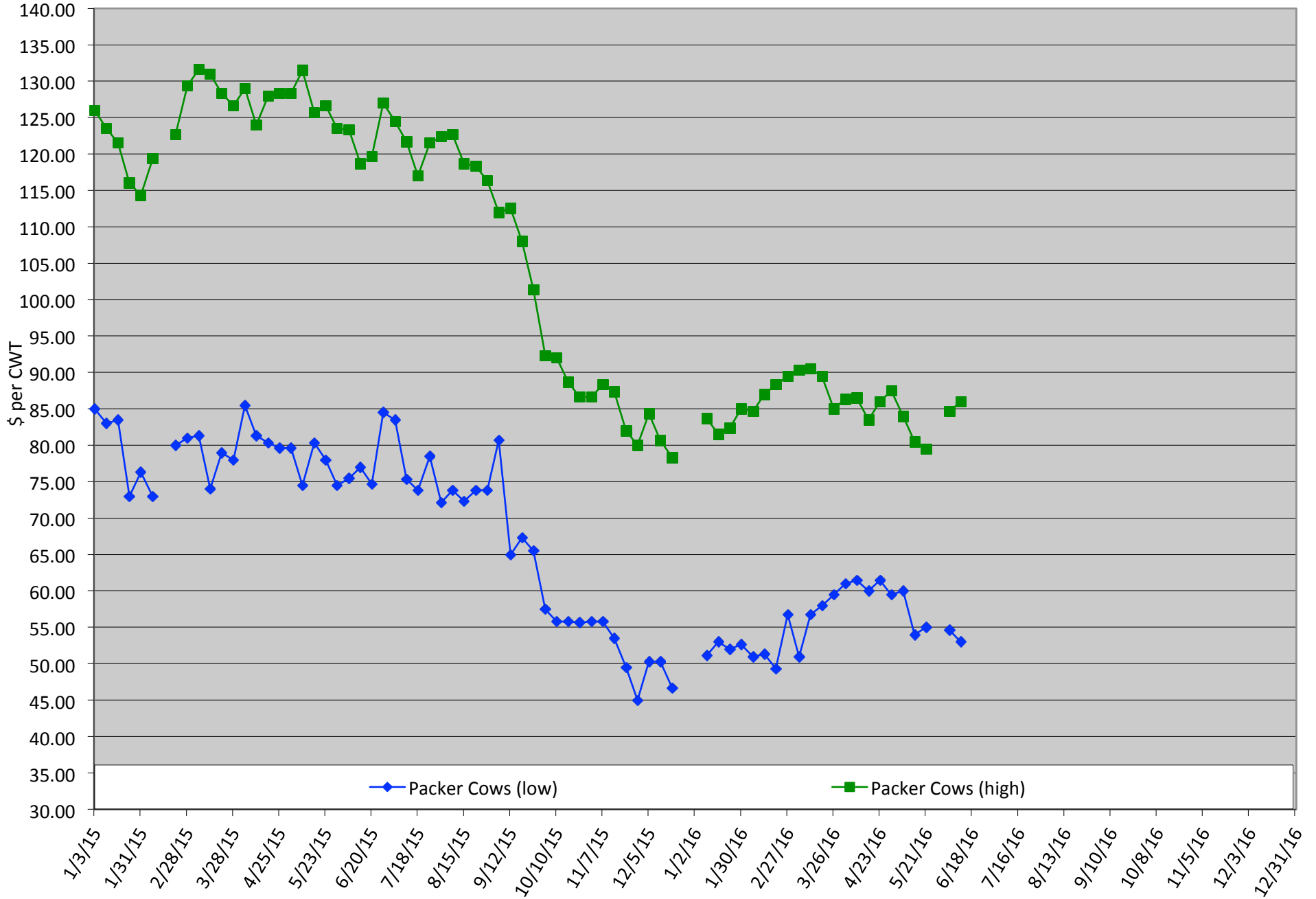

Calf Price Trends

Trend of Highest Prices Reported for Various Weight Calves, Average of 3 Central Texas Livestock Auctions

For a weekly email copy of this chart please subscribe at <http://beefax.tamu.edu> or contact a Texas A&M AgriLife County Extension Agent
Chart created by Dr. Jason Banta, Extension Beef Cattle Specialist

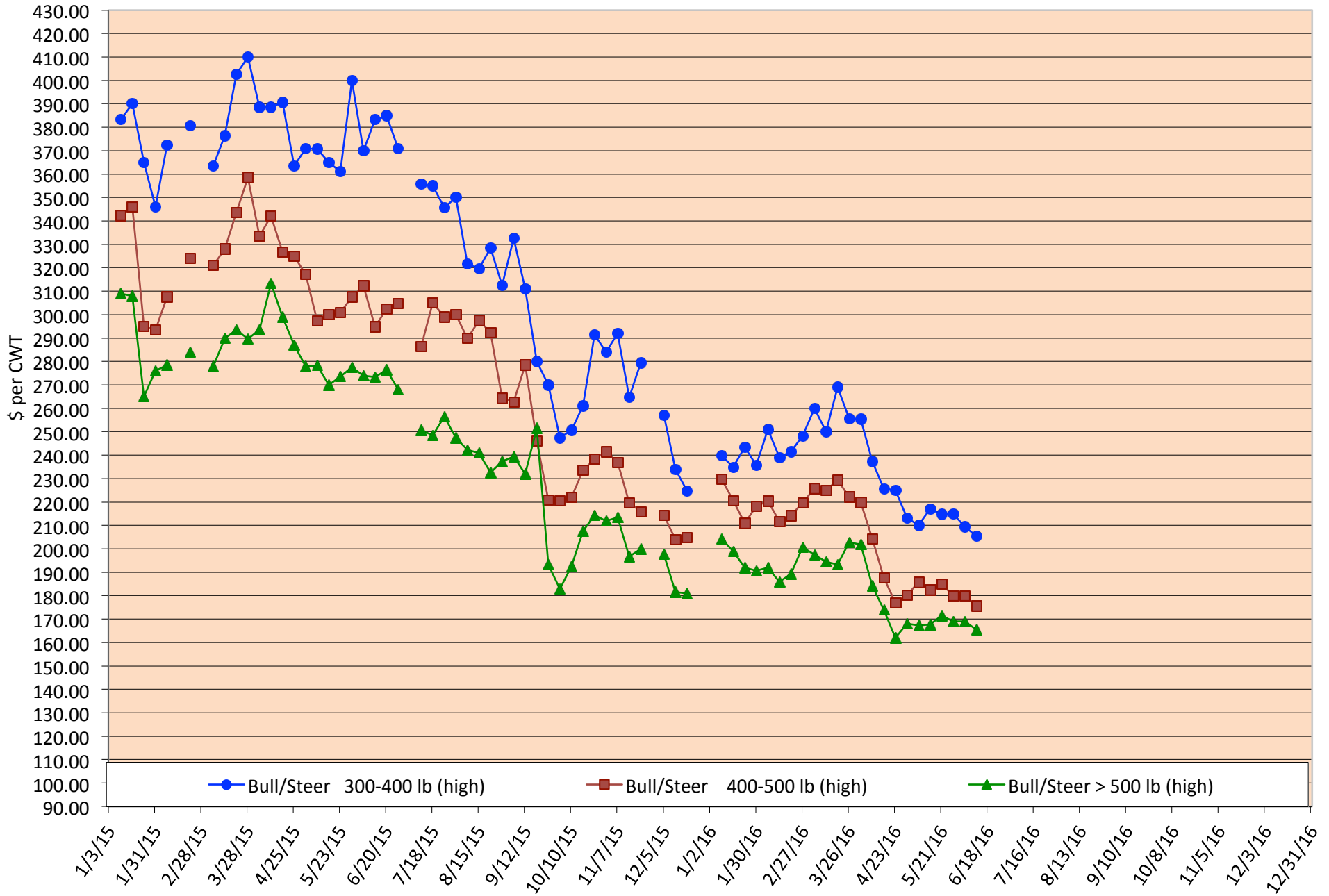

Packer Cow PriceTrends

Trend of High and Low Prices Reported for Packer Cows, Average of 3 Central Texas Livestock Auctions

For a weekly email copy of this chart please subscribe at <http://beeffax.tamu.edu> or contact a Texas A&M AgriLife County Extension Agent

Chart created by Dr. Jason Banta, Extension Beef Cattle Specialist

