

Calf Price Trends

Trend of Highest Prices Reported for Various Weight Calves, Average of 3 East Texas Livestock Auctions

For a weekly email copy of this chart please subscribe at <http://beeffax.tamu.edu> or contact a Texas A&M AgriLife County Extension Agent

Chart created by Dr. Jason Banta, Extension Beef Cattle Specialist

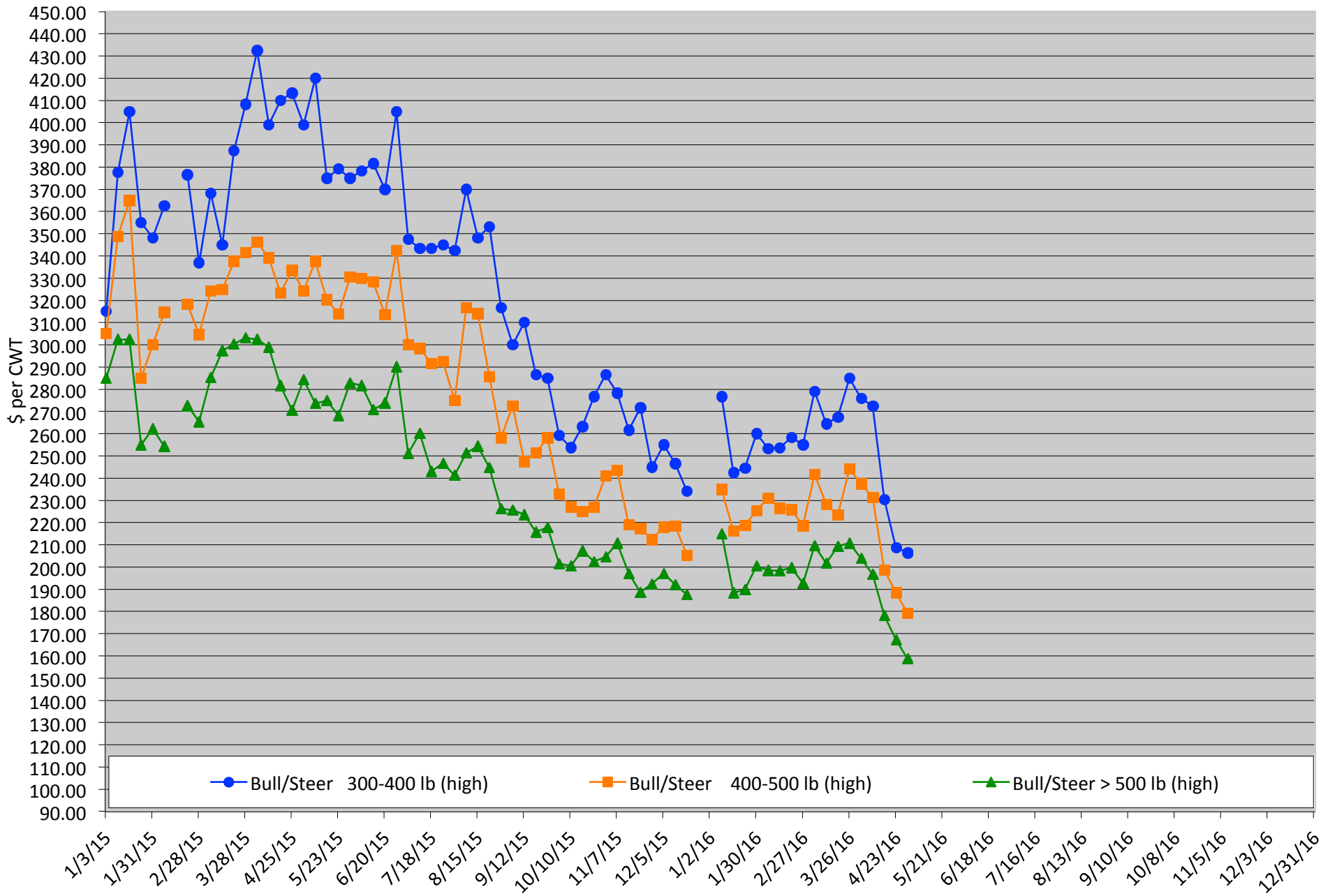

Packer Cow PriceTrends

Trend of High and Low Prices Reported for Packer Cows, Average of 3 East Texas Livestock Auctions

For a weekly email copy of this chart please subscribe at <http://beeffax.tamu.edu> or contact a Texas A&M AgriLife County Extension Agent

Chart created by Dr. Jason Banta, Extension Beef Cattle Specialist

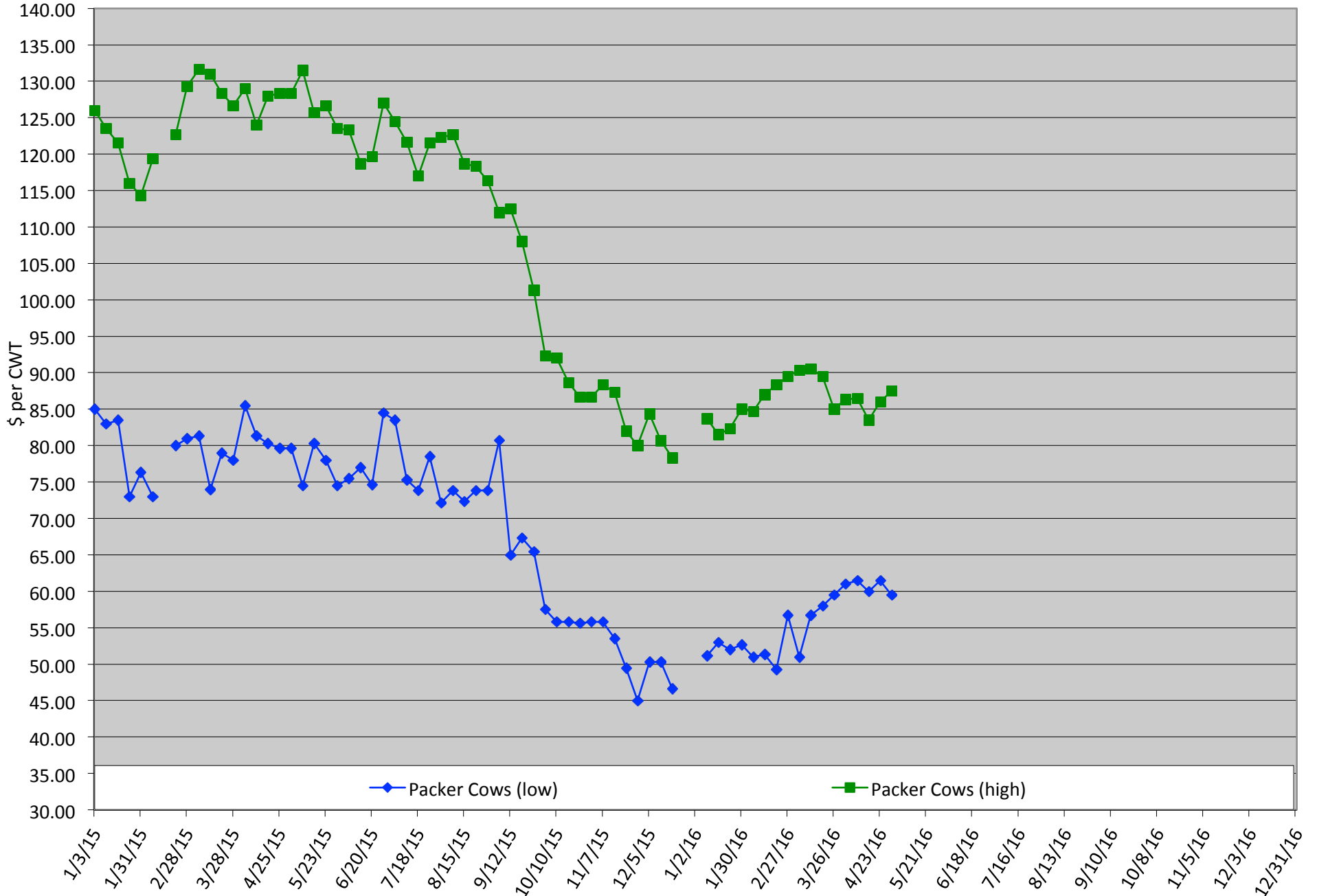



**May 26-27
2016**

**Texas A&M
College Station
campus**

for more information

Dr. Rick Machen

rmachen@ag.tamu.edu

Office 830.278.9151

To register go to:

<https://agriferegister.tamu.edu/Beef>

Register by phone 979.845.2604

Texas A&M AgriLife Extension Service is pleased to announce the fifth conference focused on grassfed beef production.

Consumer interest in natural, grassfed and organic beef continues to rise. If you'd like to learn more about grassfed beef production and how it's different, mark your calendar for May 28-29, 2015 to be in College Station for this year's **Grassfed Beef Conference**.

We're excited about the interest among participants and the outstanding lineup of speakers that will come together for this information-sharing opportunity. Here's a chance to learn more about beef production... from pasture to plate.

Here's a quick preview of the agenda:

- Overview of the US Beef Industry
- Handling Cattle for Wholesome Beef
- Defining natural, grassfed and organic
- Carcass fabrication... a demonstration
- Growing forage – the fundamentals
- Consumers... and their expectations
- Cattle types suited for grassfed beef
- A Taste of Texas Beef
- Forage-based nutrition for cattle
- Marketing a unique product
- Preventative herd health
- Sustainability



Beef Quality Assurance Training

Monday, May 16, 2016
 Fairfield Civic Center
 839 East Commerce Street, Fairfield
www.texasbeefquality.com

Program starts 9:00 am
 Lunch served 12:00
 Conclude around 1:30 pm

No Cost to Attend

Please RSVP to: TSCRA at 800-242-7820
 or Freestone County Texas A&M AgriLife Extension at 903-389-3436



Topics Include

- food safety
- cattle and beef quality
- environmental stewardship
- animal handling and well being
- needle and syringe selection
- proper injection technique
- vaccine handling
- residue avoidance

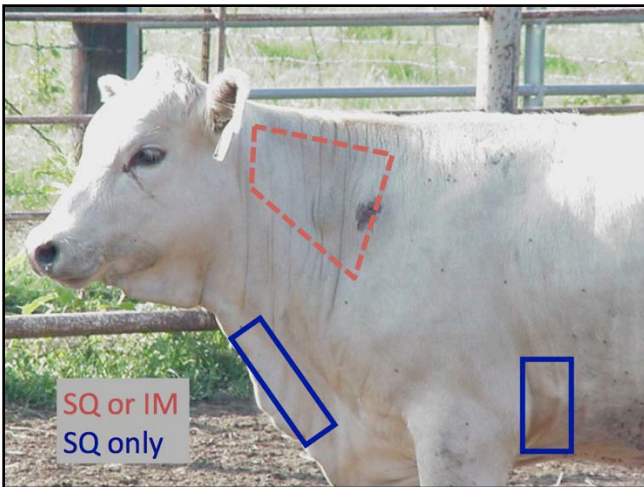

A collaborative effort of:

Program sponsorship provided by:



Beef Quality Assurance Training

Tuesday, June 21, 2016
 John D Windam Civic Center
 146 Express Blvd, Center
www.texasbeefquality.com

Steak dinner served 5:00 pm
 Program starts 5:30 pm
 Conclude around 8:30 pm

No Cost to Attend

Please RSVP to: TSCRA at 800-242-7820
 or Shelby County Texas A&M AgriLife Extension at 936-598-7744



Topics Include

- food safety
- cattle and beef quality
- environmental stewardship
- animal handling and well being
- needle and syringe selection
- proper injection technique
- vaccine handling
- residue avoidance

GROUP PROCESSING / TREATMENT MAP
 Select SQ products when possible.
 Never give an injection in the rear leg or top butt.

Group: TBQP Date: Today ID: (Rt. Ear) Lt Ear: Individual ID
 Booster/Reprocess Date: depends Pen/Pasture #: West Mill
 Class: (S)(H) Bulls / Cows Age: calf Weight: 330 Hd. Processed 65
 Other Management (v): Castrate Dehorn Other _____ Crew Bill

Product and Company	Lot or Serial #	Exp. Date	ROA*	Dose	Booster Date	Withdrawal Date
1. CattleMaster 4	1124689		IM	2 ml	Yes	+21 days
2. Ralgro	IR34C		SQ	36 mg		
3. Ivomec	HBJ172		T	15 ml		+48 days
4. Vision 7	188131		SQ	2 ml	Yes	+21 days
5.						



A collaborative effort of:

Program sponsorship provided by:



Beef Quality Assurance Training

Wednesday, June 22, 2016
 Hopkins County Regional Civic Center
 1200 Houston Street, Sulphur Springs
www.texasbeefquality.com

Program starts 12:00 pm
 Lunch served 12:00
 Conclude around 4:30 pm

No Cost to Attend

Please RSVP to: TSCRA at 800-242-7820
 or Hopkins County Texas A&M AgriLife Extension at 903-885-3443



Topics Include

- food safety
- cattle and beef quality
- environmental stewardship
- animal handling and well being
- needle and syringe selection
- proper injection technique
- vaccine handling
- residue avoidance

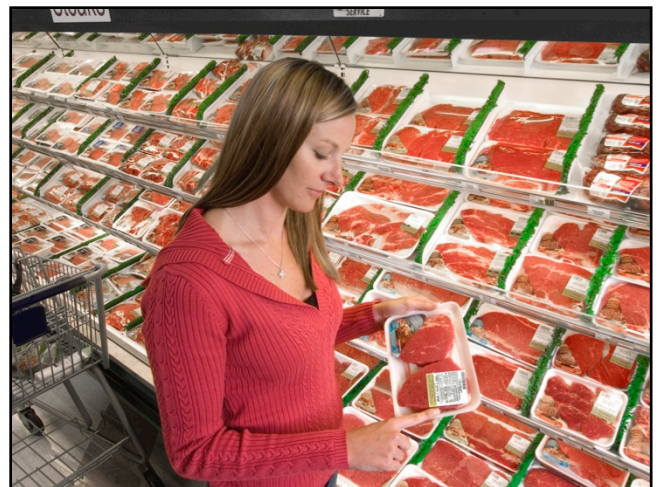
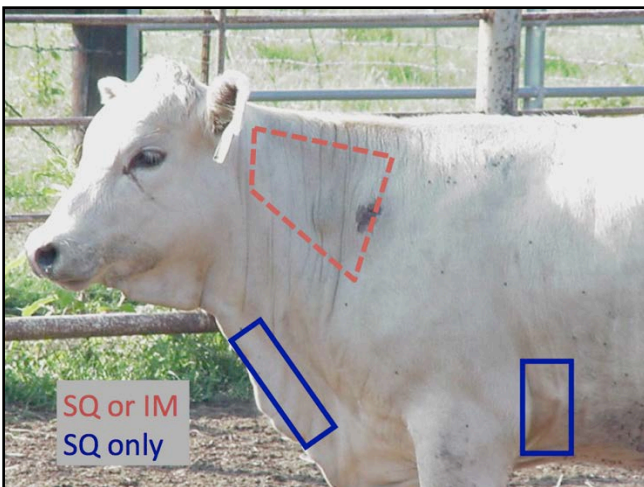

A collaborative effort of:

Program sponsorship provided by:



Beef Quality Assurance Training

Thursday, June 23, 2016
 Angelina County Extension Office
 2201 S. Medford Drive, Lufkin
www.texasbeefquality.com

Steak dinner served 5:00 pm
 Program starts 5:30 pm
 Conclude around 8:30 pm

No Cost to Attend
 Please RSVP to: TSCRA at 800-242-7820



Topics Include

- food safety
- cattle and beef quality
- environmental stewardship
- animal handling and well being
- needle and syringe selection
- proper injection technique
- vaccine handling
- residue avoidance

GROUP PROCESSING / TREATMENT MAP
 Select SQ products when possible.
 Never give an injection in the rear leg or top butt.

Group: TBQP Date: Today ID: RI, Ear Lft Ear: Individual ID
 Booster/Reprocess Date: depends Pen/Pasture #: West Mill
 Class: (S)(H) Bulls / Cows Age: calf Weight: 330 Hd. Processed 65
 Other Management (v): Castrate Dehorn Other _____ Crew Bill

Product and Company	Lot or Serial #	Exp. Date	ROA*	Dose	Booster Date	Withdrawal Date
1. CattleMaster 4	1124689		IM	2 ml	Yes	+21 days
2. Ralgro	IR34C		SQ	36 mg		
3. Ivomec	HB172		T	15 ml		+48 days
4. Vision 7	188131		SQ	2 ml	Yes	+21 days
5.						



A collaborative effort of:

Program sponsorship provided by:



Calf Price Trends

Trend of Highest Prices Reported for Various Weight Calves, Average of 3 Central Texas Livestock Auctions

For a weekly email copy of this chart please subscribe at <http://beefax.tamu.edu> or contact a Texas A&M AgriLife County Extension Agent
Chart created by Dr. Jason Banta, Extension Beef Cattle Specialist

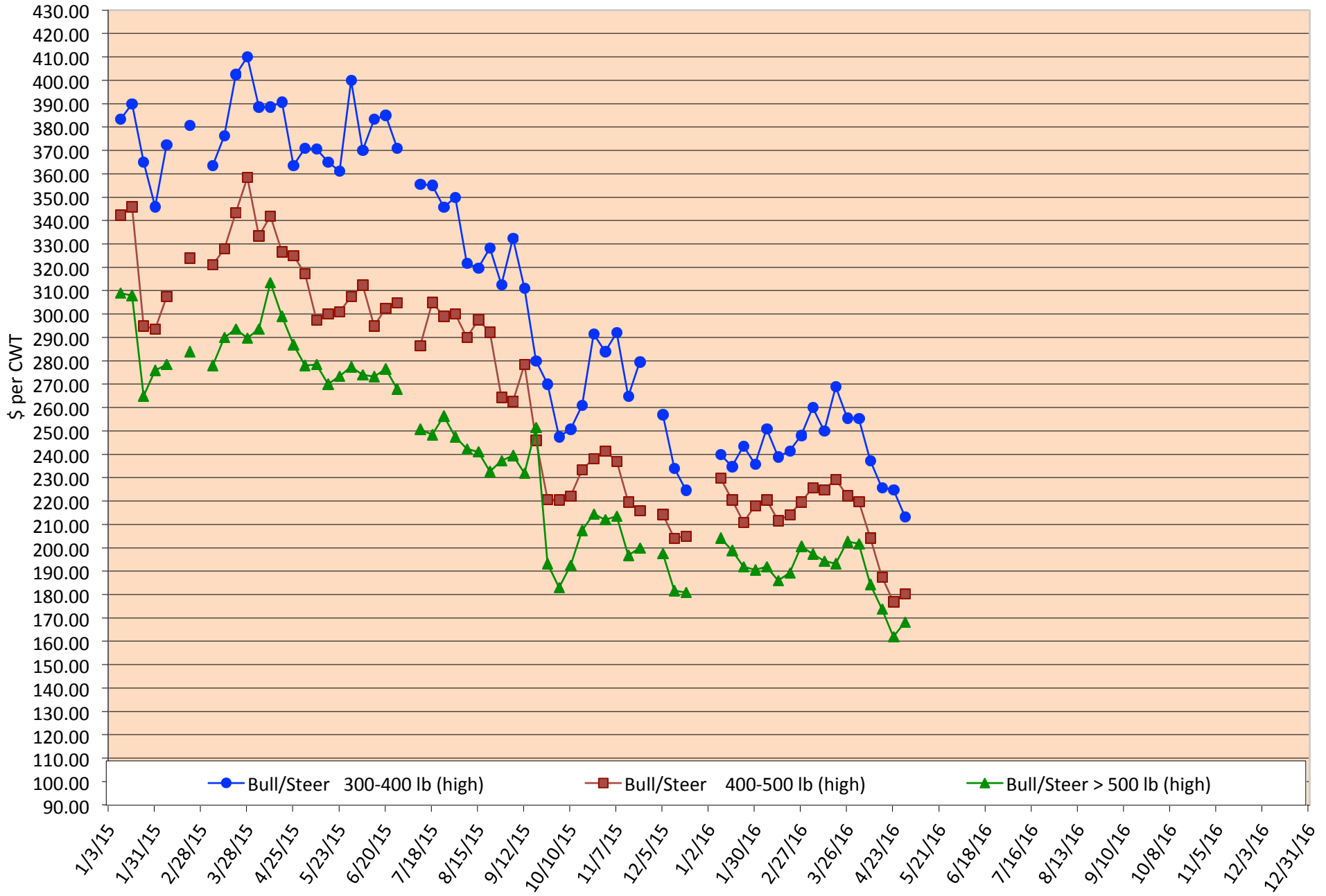

Packer Cow Price Trends

Trend of High and Low Prices Reported for Packer Cows, Average of 3 Central Texas Livestock Auctions

For a weekly email copy of this chart please subscribe at <http://beeffax.tamu.edu> or contact a Texas A&M AgriLife County Extension Agent

Chart created by Dr. Jason Banta, Extension Beef Cattle Specialist

