

# Calf Price Trends

Trend of Highest Prices Reported for Various Weight Calves, Average of 3 East Texas Livestock Auctions

For a weekly email copy of this chart please subscribe at <http://beeffax.tamu.edu> or contact a Texas A&M AgriLife County Extension Agent

Chart created by Dr. Jason Banta, Extension Beef Cattle Specialist

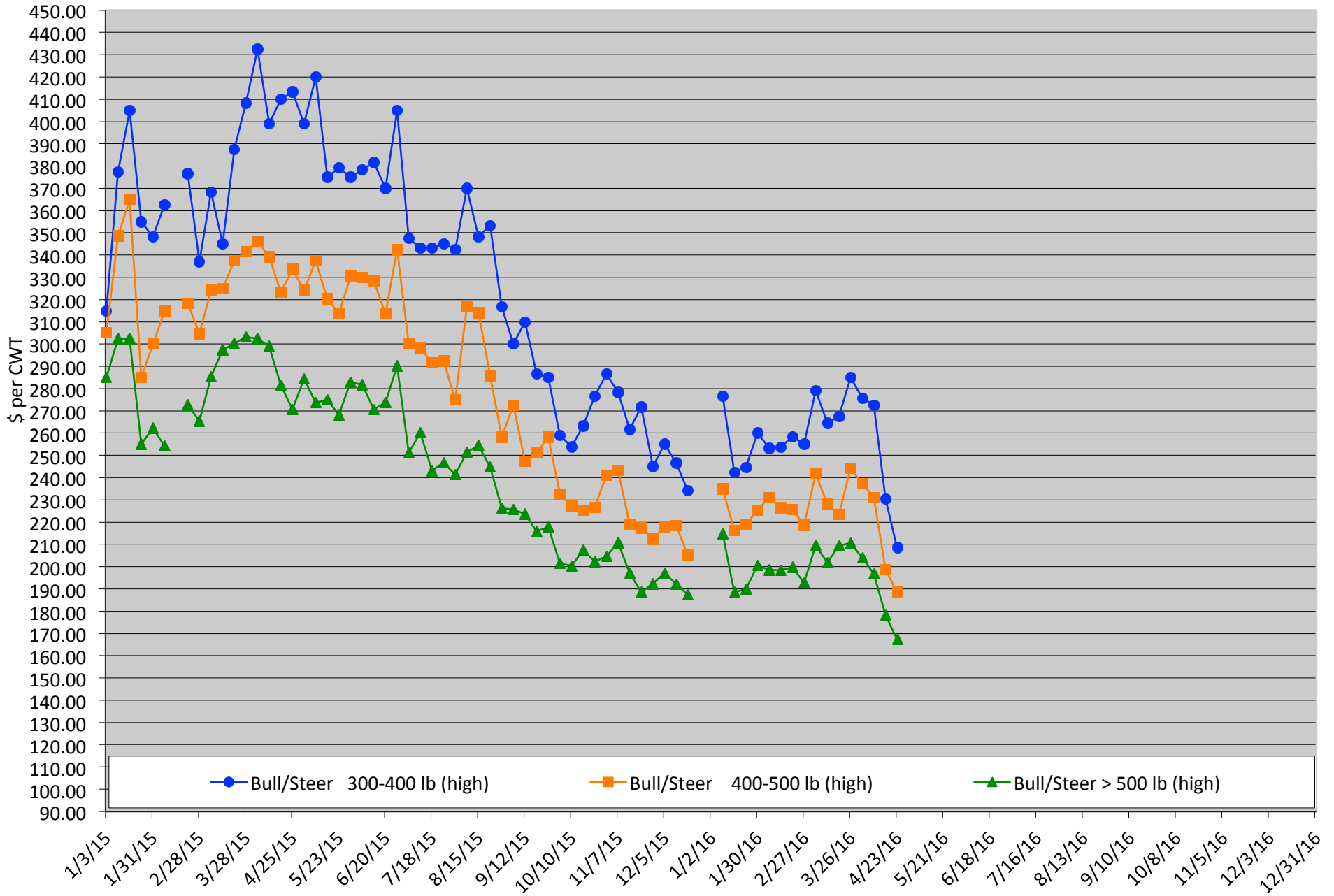

# Packer Cow Price Trends

Trend of High and Low Prices Reported for Packer Cows, Average of 3 East Texas Livestock Auctions

For a weekly email copy of this chart please subscribe at <http://beeffax.tamu.edu> or contact a Texas A&M AgriLife County Extension Agent

Chart created by Dr. Jason Banta, Extension Beef Cattle Specialist

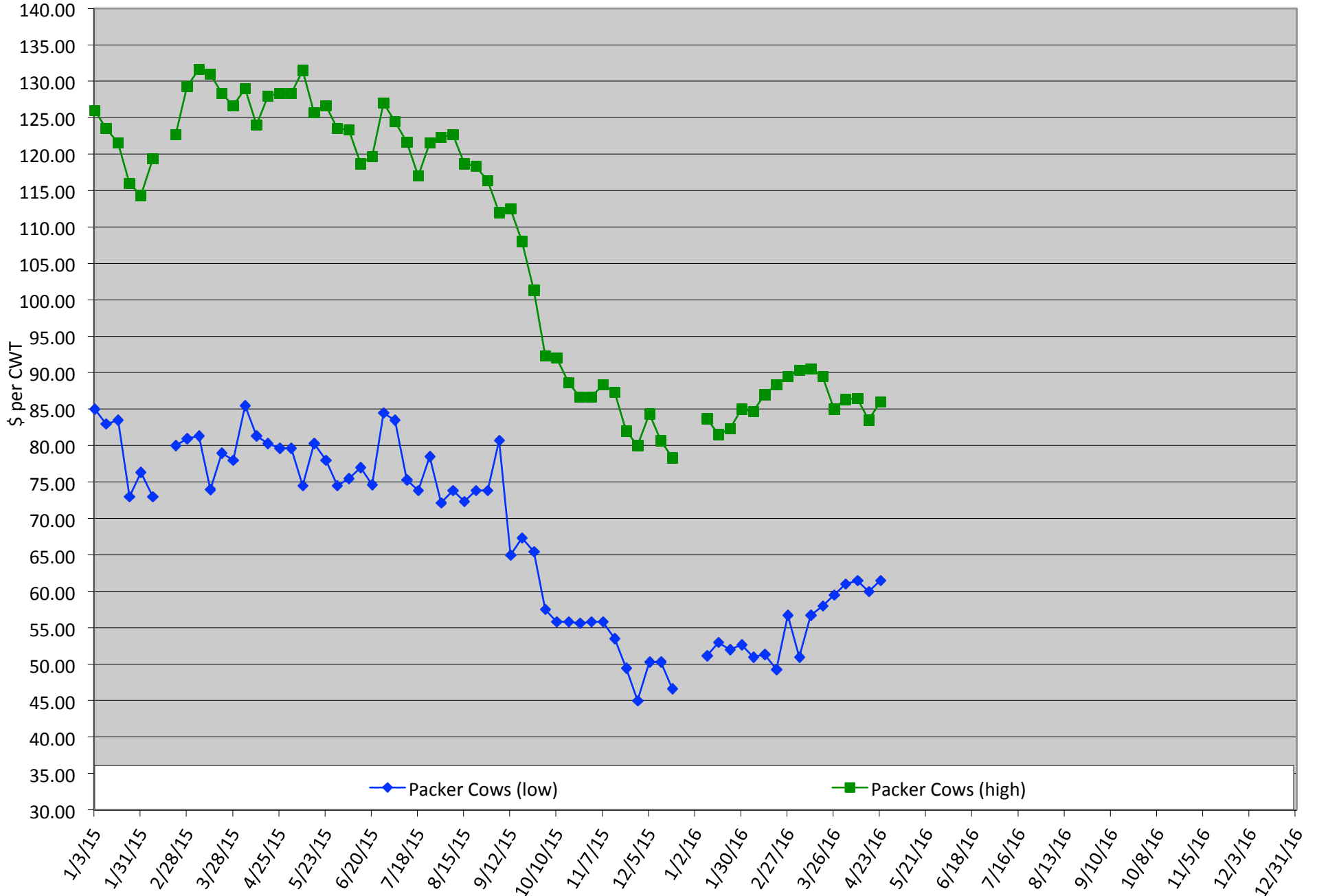

# Beef Quality Assurance Training

**Monday, May 16, 2016**  
 Fairfield Civic Center  
 839 East Commerce Street, Fairfield  
[www.texasbeefquality.com](http://www.texasbeefquality.com)

Program starts 9:00 am  
 Lunch served 12:00  
 Conclude around 1:30 pm

**No Cost to Attend**

Please RSVP to: TSCRA at 800-242-7820  
 or Freestone County Texas A&M AgriLife Extension at 903-389-3436



**Topics Include**

- food safety
- cattle and beef quality
- environmental stewardship
- animal handling and well being
- needle and syringe selection
- proper injection technique
- vaccine handling
- residue avoidance

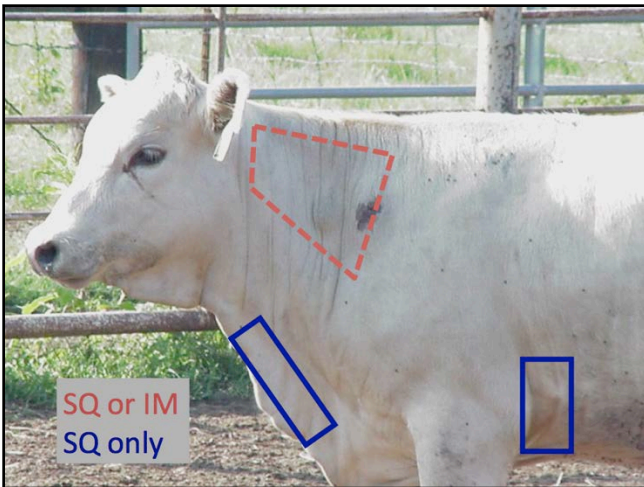

A collaborative effort of:

Program sponsorship provided by:





# Beef Quality Assurance Training

**Tuesday, June 21, 2016**

John D Windam Civic Center  
146 Express Blvd, Center  
[www.texasbeefquality.com](http://www.texasbeefquality.com)

Steak dinner served 5:00 pm  
Program starts 5:30 pm  
Conclude around 8:30 pm

## No Cost to Attend

Please RSVP to: TSCRA at 800-242-7820  
or Shelby County Texas A&M AgriLife Extension at 936-598-7744



## Topics Include

- food safety
- cattle and beef quality
- environmental stewardship
- animal handling and well being
- needle and syringe selection
- proper injection technique
- vaccine handling
- residue avoidance

**GROUP PROCESSING / TREATMENT MAP**  
Select SQ products when possible.  
Never give an injection in the rear leg or top butt.

Group: TBQP Date: Today ID: (Rt. Ear) Individual ID Lt. Ear: Individual ID  
Booster/Reprocess Date: depends Pen/Pasture #: West Mill  
Class: (S) (H) Bulls / Cows Age: calf Weight: 330 Hd. Processed 65  
Other Management (v): Castrate  Dehorn  Other \_\_\_\_\_ Crew Bill

Product and Company	Lot or Serial #	Exp. Date	ROA*	Dose	Booster Date	Withdrawal Date
1. CattleMaster 4	1124689		IM	2 ml	Yes	+21 days
2. Ralgro	IR34C		SQ	36 mg		
3. Ivomec	HBJ172		T	15 ml		+48 days
4. Vision 7	188131		SQ	2 ml	Yes	+21 days
5.						



A collaborative effort of:

Program sponsorship provided by:





# Beef Quality Assurance Training

**Wednesday, June 22, 2016**  
 Hopkins County Regional Civic Center  
 1200 Houston Street, Sulphur Springs  
[www.texasbeefquality.com](http://www.texasbeefquality.com)

Program starts 12:00 pm  
 Lunch served 12:00  
 Conclude around 4:30 pm

### No Cost to Attend

Please RSVP to: TSCRA at 800-242-7820  
 or Hopkins County Texas A&M AgriLife Extension at 903-885-3443



### Topics Include

- food safety
- cattle and beef quality
- environmental stewardship
- animal handling and well being
- needle and syringe selection
- proper injection technique
- vaccine handling
- residue avoidance

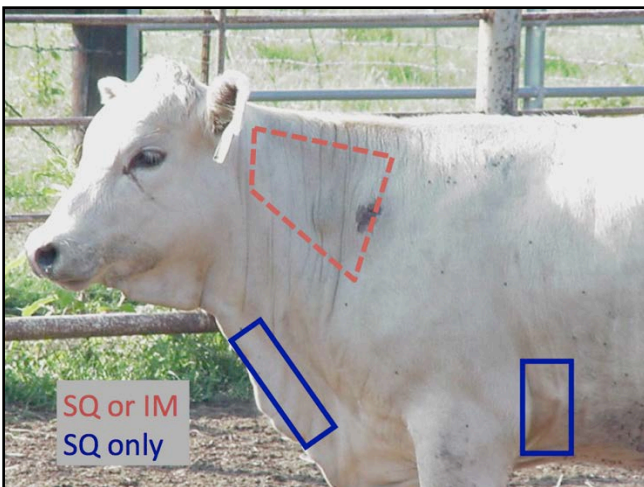

A collaborative effort of:

Program sponsorship provided by:





# Beef Quality Assurance Training

Thursday, June 23, 2016  
 Angelina County Extension Office  
 2201 S. Medford Drive, Lufkin  
[www.texasbeefquality.com](http://www.texasbeefquality.com)

Steak dinner served 5:00 pm  
 Program starts 5:30 pm  
 Conclude around 8:30 pm

**No Cost to Attend**  
 Please RSVP to: TSCRA at 800-242-7820



### Topics Include

- food safety
- cattle and beef quality
- environmental stewardship
- animal handling and well being
- needle and syringe selection
- proper injection technique
- vaccine handling
- residue avoidance

**GROUP PROCESSING / TREATMENT MAP**  
 Select SQ products when possible.  
 Never give an injection in the rear leg or top butt.

Group: TBQP Date: Today ID: (Rt. Ear) Lt. Ear: Individual ID  
 Booster/Reprocess Date: depends Pen/Pasture #: West Mill  
 Class: (S)(H) Bulls / Cows Age: calf Weight: 330 Hd. Processed 65  
 Other Management (v): Castrate  Dehorn  Other \_\_\_\_\_ Crew Bill

Product and Company	Lot or Serial #	Exp. Date	ROA*	Dose	Booster Date	Withdrawal Date
1. CattleMaster 4	1124689		IM	2 ml	Yes	+21 days
2. Ralgro	IR34C		SQ	36 mg		
3. Ivomec	HBJ172		T	15 ml		+48 days
4. Vision 7	188131		SQ	2 ml	Yes	+21 days
5.						



A collaborative effort of:

Program sponsorship provided by:



# Calf Price Trends

Trend of Highest Prices Reported for Various Weight Calves, Average of 3 Central Texas Livestock Auctions

For a weekly email copy of this chart please subscribe at <http://beefax.tamu.edu> or contact a Texas A&M AgriLife County Extension Agent  
Chart created by Dr. Jason Banta, Extension Beef Cattle Specialist

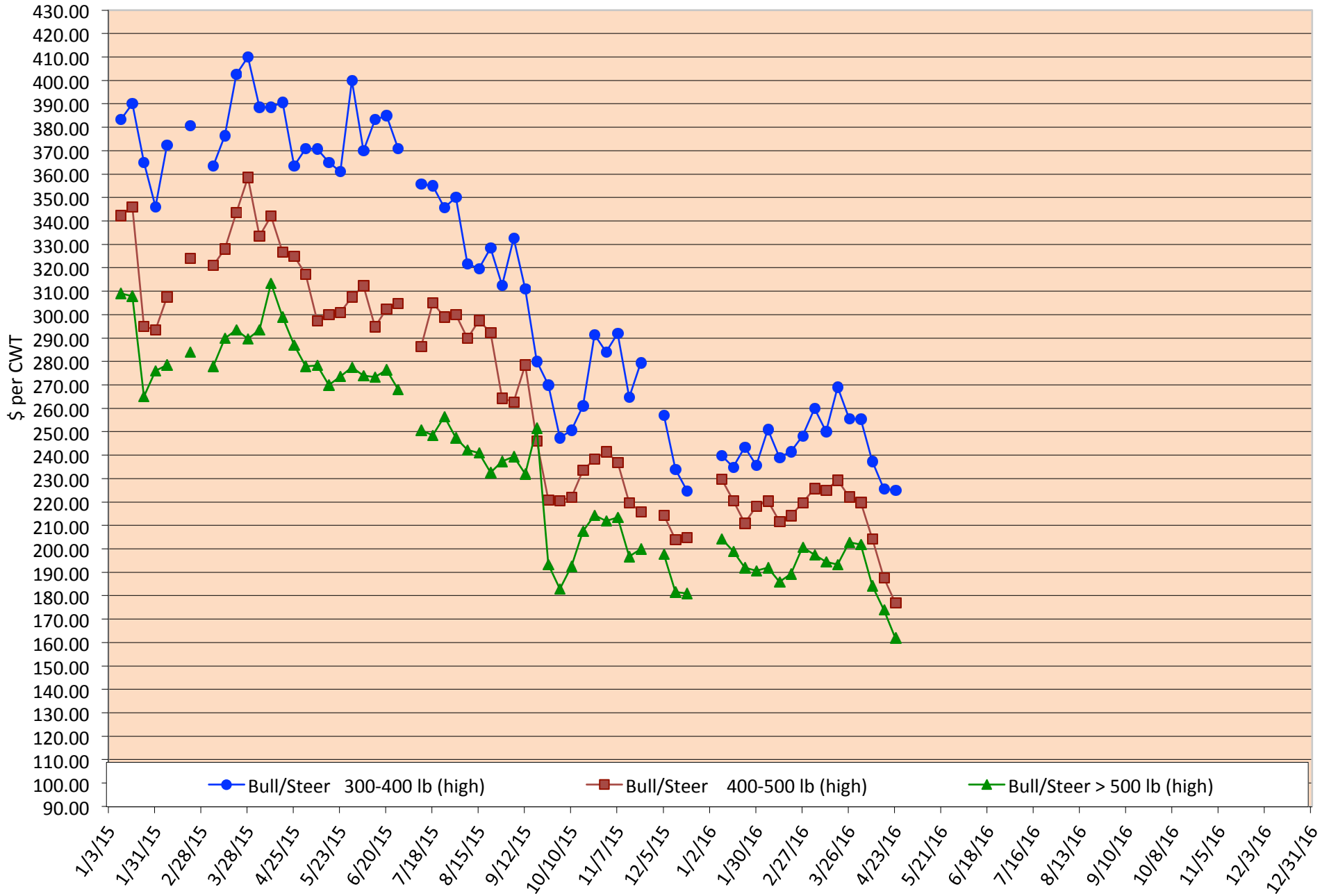

# Packer Cow Price Trends

Trend of High and Low Prices Reported for Packer Cows, Average of 3 Central Texas Livestock Auctions

For a weekly email copy of this chart please subscribe at <http://beeffax.tamu.edu> or contact a Texas A&M AgriLife County Extension Agent

Chart created by Dr. Jason Banta, Extension Beef Cattle Specialist

