

Calf Price Trends

Trend of Highest Prices Reported for Various Weight Calves, Average of 3 East Texas Livestock Auctions

For a weekly email copy of this chart please subscribe at <http://beeffax.tamu.edu> or contact a Texas A&M AgriLife County Extension Agent

Chart created by Dr. Jason Banta, Extension Beef Cattle Specialist

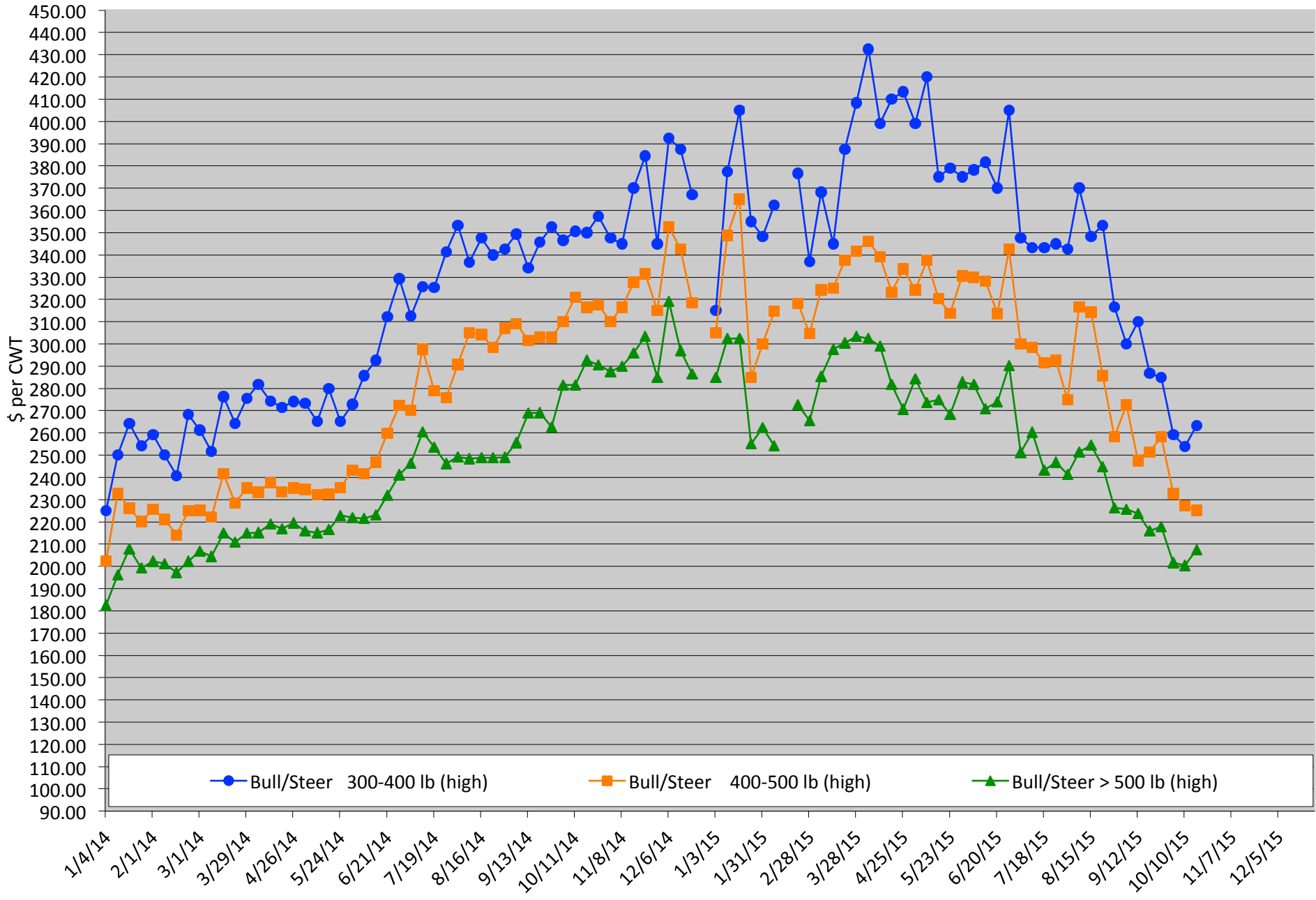

Packer Cow Price Trends

Trend of High and Low Prices Reported for Packer Cows, Average of 3 East Texas Livestock Auctions

For a weekly email copy of this chart please subscribe at <http://beeffax.tamu.edu> or contact a Texas A&M AgriLife County Extension Agent

Chart created by Dr. Jason Banta, Extension Beef Cattle Specialist

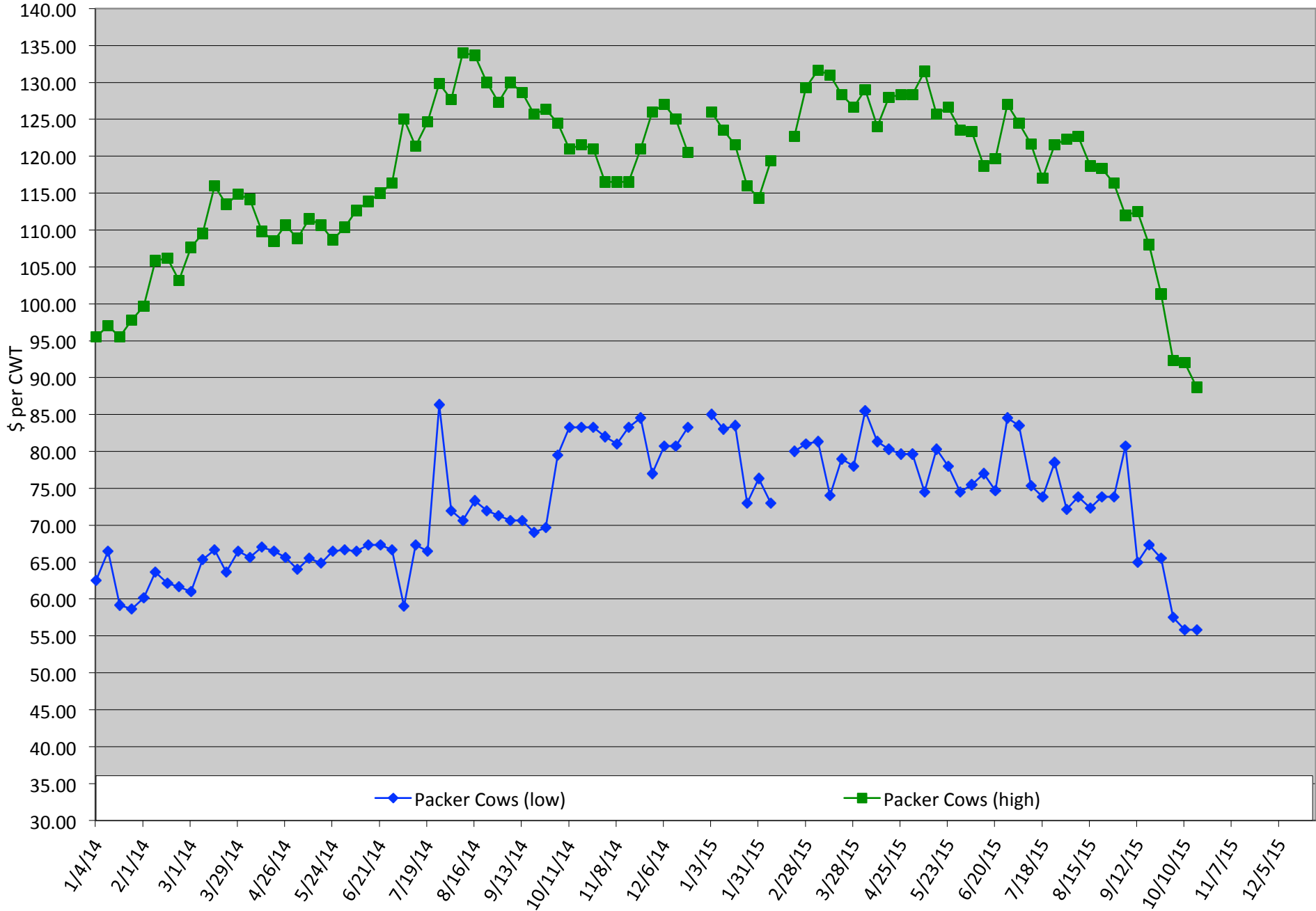

Calf Price Trends

Trend of Highest Prices Reported for Various Weight Calves, Average of 3 Central Texas Livestock Auctions

For a weekly email copy of this chart please subscribe at <http://beeffax.tamu.edu> or contact a Texas A&M AgriLife County Extension Agent
Chart created by Dr. Jason Banta, Extension Beef Cattle Specialist

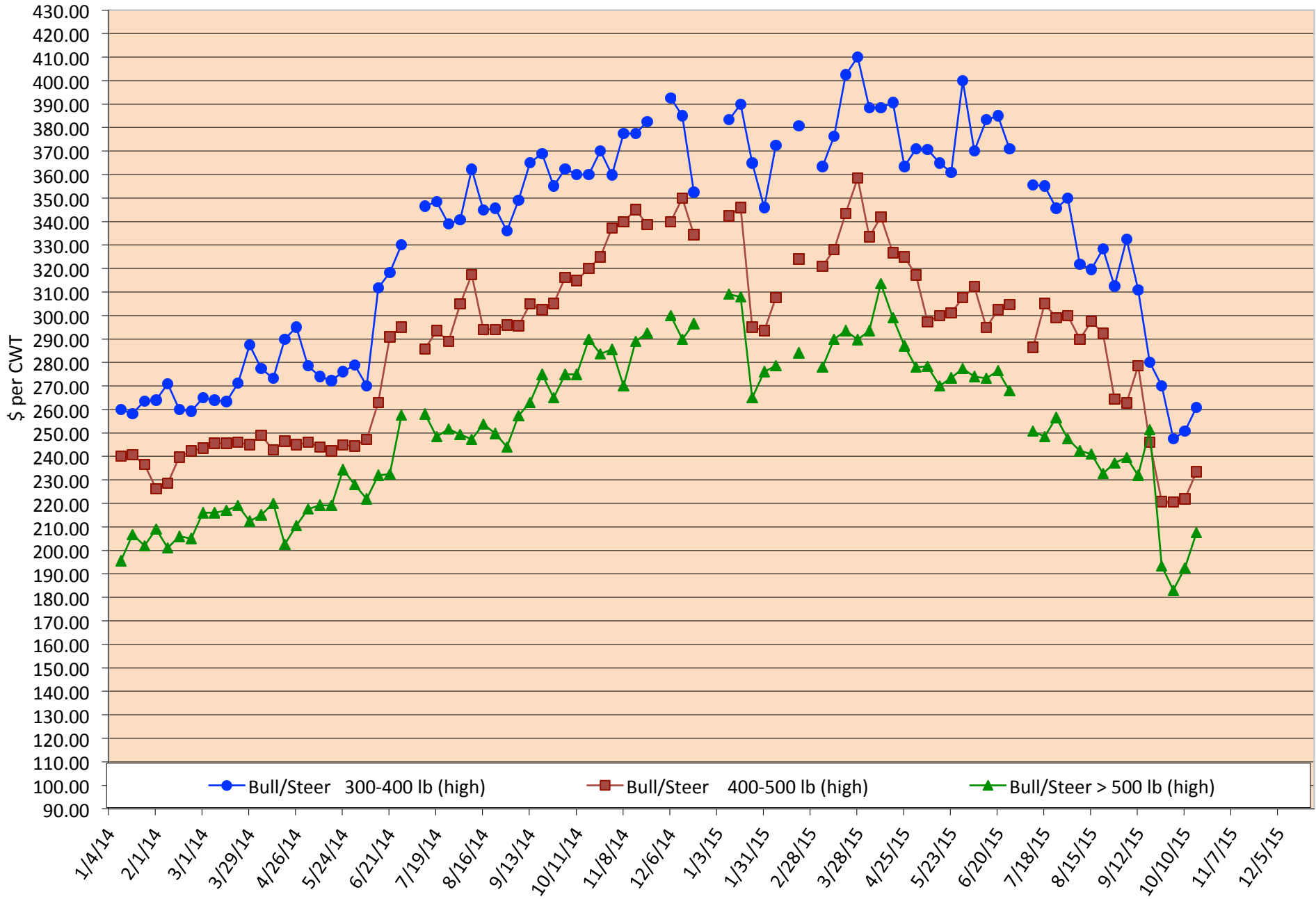

Packer Cow PriceTrends

Trend of High and Low Prices Reported for Packer Cows, Average of 3 Central Texas Livestock Auctions

For a weekly email copy of this chart please subscribe at <http://beeffax.tamu.edu> or contact a Texas A&M AgriLife County Extension Agent

Chart created by Dr. Jason Banta, Extension Beef Cattle Specialist

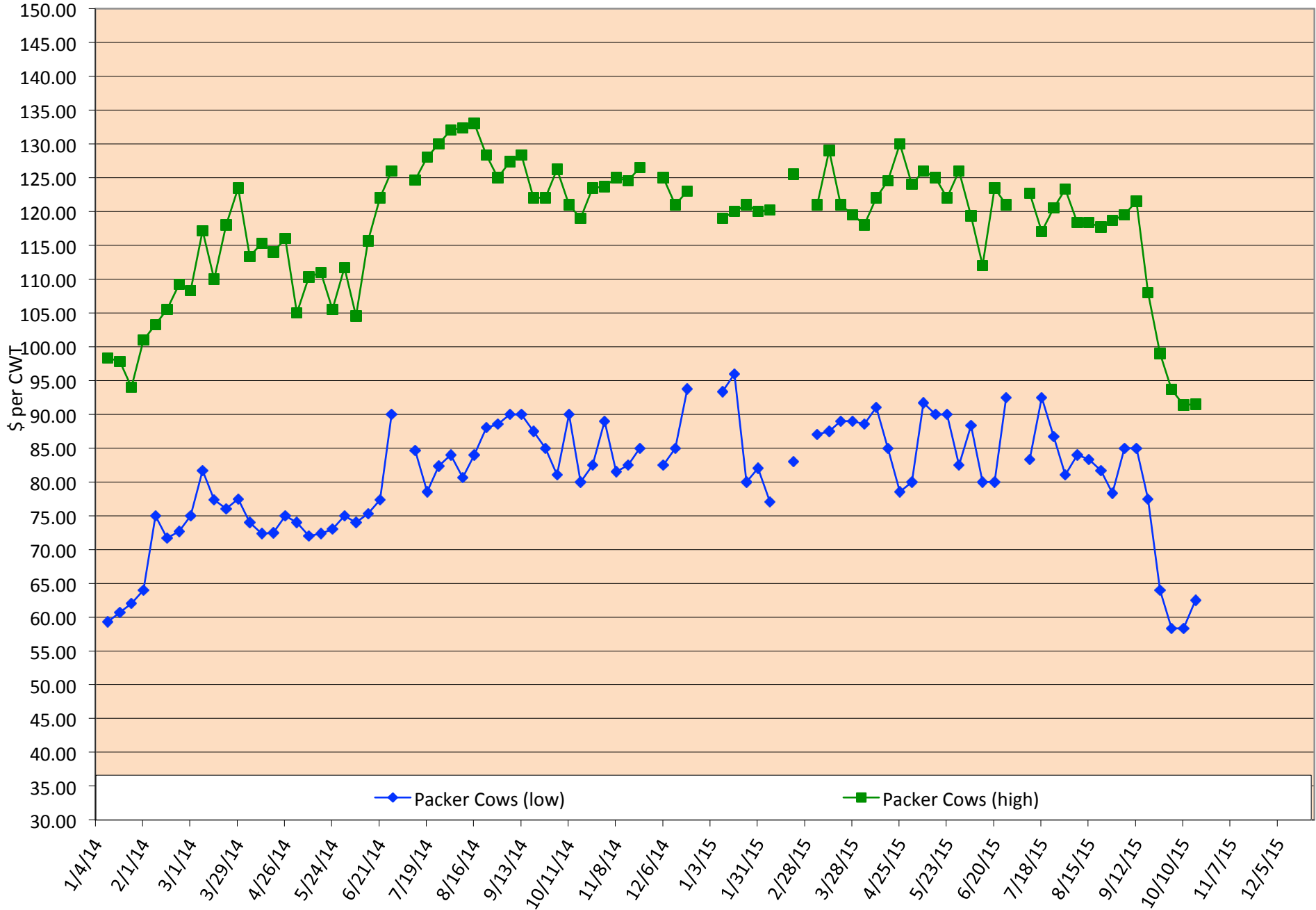

REGISTRATION

Registration: Couple \$50 Individual \$30 4H/FFA Student \$15

Name _____ Organization _____

Spouse _____

Mailing Address _____ Phone Number _____

City/State/Zip _____

Email _____

Please make check / money order payable to:

Clark County CES
640 South 6th Street, Ste. B, Arkadelphia, AR 71923



\$30 registration. All those registered by November 25th will be entered into a drawing for a VetGun donated by AgriLabs.



Texarkana, Arkansas

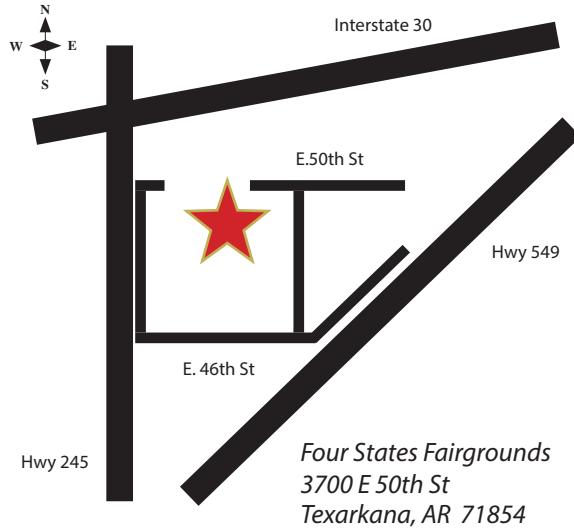

Four States Fairgrounds
3700 E 50th St
Texarkana, AR 71854

For more information contact Jerry Clemons

Email: jclemons@uaex.edu
Phone: 870.246.2281

The 2015
Four States Cattle Conference
is brought to you by



Oklahoma State University, in compliance with Title VI and VII of the Civil Rights Act of 1964, Executive Order 11246 as amended, Title IX of the Education Amendments of 1972, Americans with Disabilities Act of 1990, and other federal laws and regulations, does not discriminate on the basis of race, color, national origin, gender, age, religion, disability, or status as a veteran in any of its policies, practices or procedures. This includes but is not limited to admissions, employment, financial aid, and educational services.

Issued in furtherance of Cooperative Extension work, acts of May 8 and June 30, 1914, in cooperation with the U.S. Department of Agriculture, Mike D. Woods, Interim Director of Oklahoma Cooperative Extension Service, Oklahoma State University, Stillwater, Oklahoma. This publication is printed and issued by Oklahoma State University as authorized by the Vice President, Dean, and Director of the Division of Agricultural Sciences and Natural Resources and has been prepared and distributed at a cost of 20¢ per copy.



12.08.2015



Texarkana, AR



AGENDA

Tuesday, December 8

8:00 - 9:00 am
Registration and Tradeshow

9:00 - 9:10 am
Welcome *Brian Freking*

9:10 - 10:00 am
Cattle Market Outlook *Ross Pruitt*

10:00 - 10:50 am
What Feeders and Packers Want
in the Cattle They Buy *Tom Brink*

10:50 - 11:10 am
Break and visit Tradeshow

11:10 - 11:55 am
Breakout Session 1 - *Choose 1*

- Feeder Cattle Grading *James Ward*
- Managing Winter Hay Feeding *Dave Lalman*
- Why Vaccines Don't Work *John Richeson*

11:55 - 1:00 pm
Lunch and Tradeshow

1:00 - 1:45 pm
Breakout Session 2 - *Choose 1*

- Feeder Cattle Grading *James Ward*
- Managing Winter Hay Feeding *Dave Lalman*
- Why Vaccines Don't Work *John Richeson*

1:45 - 2:00 pm
Break and visit Tradeshow

2:00 - 3:00 pm
Herd Health Program *Dee Griffin*

3:00 - 3:15 pm
Wrap-up and evaluation *Brian Triplett*

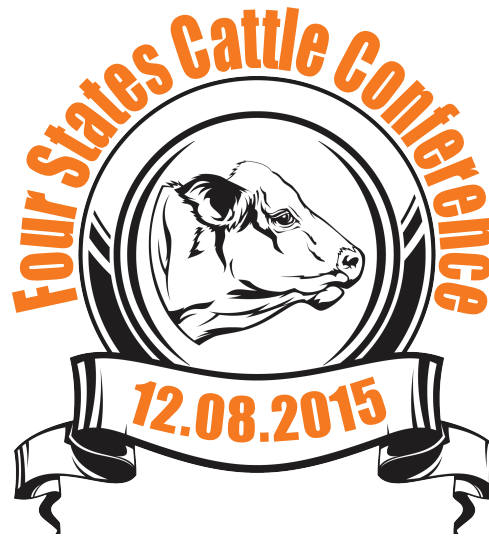

FEATURING

Ross Pruitt
Louisiana State University AgCenter

Ross is an Associate Professor and Extension Economist for Livestock Marketing. He received his B.S. in Agriculture from Western Kentucky University in 2003, an M.S. of Agricultural Economics from Purdue in 2004 and his Ph.D. in Agricultural Economics from Oklahoma State University in 2008. He joined Louisiana State University in 2014.



Tom Brink
JBS Five Rivers Cattle, Colorado

Tom Brink was vice president of cattle ownership and risk management for Five Rivers Ranch Cattle Feeding. He had the same position at ContiBeef prior to its joint venture with Smithfield Foods this spring. Before the merger, ContiBeef fed nearly 900,000 cattle per year, making it the second-largest cattle-feeding operation. Since the merger, Five Rivers has become the largest cattle feeder in the world, with 10 feedlots and a one-time capacity of 811,000 head of cattle. A Kansas native, Brink holds a bachelor's and two master's degrees from Kansas State University. Currently Tom is with Top Dollar Angus, which was introduced to the beef industry in the late summer of 2014.



James Ward
USDA/AMS Livestock, Poultry and Grain
Market News Service

James earned his B.S. in Agriculture with a minor in Animal Science from Texas A&M University-Kingsville in 2003. Shortly after graduation, James started his career with Market News in Amarillo, TX. Since then, he has served as a market reporter in South Dakota, Missouri, Oklahoma and Montana. James is currently the Officer-in-Charge in Little Rock, Arkansas supervising livestock and grain market reporting plus local/regional reporting with cooperative agreements in both Arkansas and Mississippi.



Dave Lalman
Oklahoma State University

Dave is a professor in the Animal Science Department at Oklahoma State University. His position is State Extension Beef Cattle Specialist with primary responsibilities in cow/calf and stocker cattle nutrition and management. Dave's Extension and research program emphasis is on increasing profitability and/or reducing cost of production through improved forage utilization, grazing management, cow efficiency, defining optimal supplementation practices and evaluating beef production systems.



John Richeson
West Texas A&M

John is an Assistant Professor of Animal Science at West Texas A&M University, where he teaches various undergraduate and graduate courses, and conducts research addressing beef cattle welfare, health management and immunology. Furthermore, he is interested in studying the application of biomarkers and technologies to assist in early disease detection and improve our understanding of bovine respiratory disease complex. He graduated with a B.S. in Animal Science from Oklahoma State University in 2000, an M.S. in Ruminant Nutrition from Texas Tech University in 2004 and his Ph.D. from the University of Arkansas.



Dee Griffin
University of Nebraska - Lincoln

Dee, an "Okie" raised on a small cow/calf operation, has focused his entire professional career on cattle. After completing his veterinary degree from Oklahoma State University, he did his graduate work at Purdue University in pathology and nutrition. He is a Professor at the University of Nebraska in the Veterinary and Biomedical Science Department, teaching at the Great Plains Veterinary Educational Center. His emphasis area is developing pre-harvest HACCP (Hazard Analysis, Critical Control Points) production practices.



Brian Triplett
Texas A&M AgriLife Extension Service

Brian is the County Extension Agent for Agriculture and Natural Resources in Bowie County. He attended Texas A&M University, earning a B.S. in Animal Science in 1991 and an M.S. in Physiology of Reproduction in 1993. In 2012, he completed an Ed.D. from Texas A&M and Texas Tech Universities. Brian has been a County Extension Agent in Texas for over 22 years.



Brian Freking
Oklahoma State University

Brian attended South Dakota State University from 1987 to 1992, receiving his B.S. and M.S. degrees in Animal Science. He began his Oklahoma Extension career in 2004 as the Agriculture Educator in LeFlore County. Brian currently serves as the SE District Livestock Specialist providing support for 19 counties in Oklahoma.



Pesticide Applicator Training ~2 Events~ 10 CEUs

Thursday, December 3, 2015

Texas A&M AgriLife Research and Extension Center
1710 N. Hwy 3053, Overton, TX 75684

- Weed Control in Pastures and Hay Meadows
- Forage Insect Pest Update
- Spray Adjuvants and Additives
- How to Properly Dispose of Empty Containers and Old Pesticides
- Laws & Regulations of Pesticide Use

*5 Pesticide CEUs Available
(2 Laws & Regulations, 1 IPM, & 2 general)*



On Site Registration
Cost: \$30/ person
(Includes lunch)

7:30 Registration starts
8:30 Program starts
11:45 Lunch served
3:00 Adjourn



Tuesday, December 8, 2015

Texas A&M AgriLife Research and Extension Center
1710 N. Hwy 3053, Overton, TX 75684

*5 Pesticide CEUs Available
(1 Laws & Regulations, 2 IPM, & 2 general)*

On Site Registration
Cost: \$30/ person
(Includes lunch)

7:30 Registration starts
8:30 Program starts
11:45 Lunch served
3:00 Adjourn

- Turf Diseases and Pests
- Turf Weed Management
- Pesticide Use in Vegetable Production
- What Bugs Are Eating Your Money?
- Wild Pig Control/Laws Update

For more information on this program please contact Pam Hickman @ 903-834-6191.