

# Calf Price Trends

Trend of Highest Prices Reported for Various Weight Calves, Average of 3 East Texas Livestock Auctions

For a weekly email copy of this chart please subscribe at <http://beeffax.tamu.edu> or contact a Texas A&M AgriLife County Extension Agent

Chart created by Dr. Jason Banta, Extension Beef Cattle Specialist

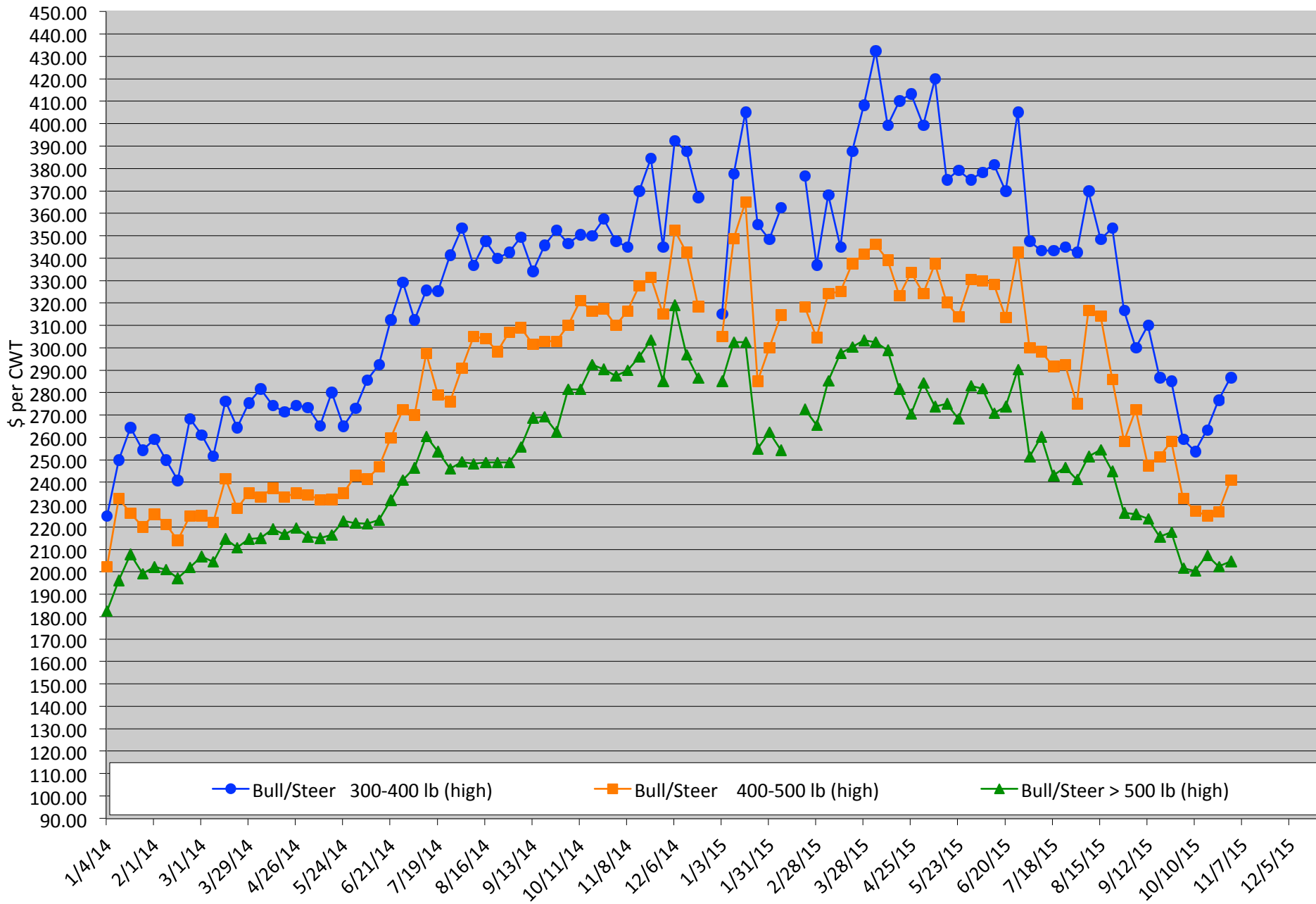

# Packer Cow Price Trends

Trend of High and Low Prices Reported for Packer Cows, Average of 3 East Texas Livestock Auctions

For a weekly email copy of this chart please subscribe at <http://beeffax.tamu.edu> or contact a Texas A&M AgriLife County Extension Agent

Chart created by Dr. Jason Banta, Extension Beef Cattle Specialist

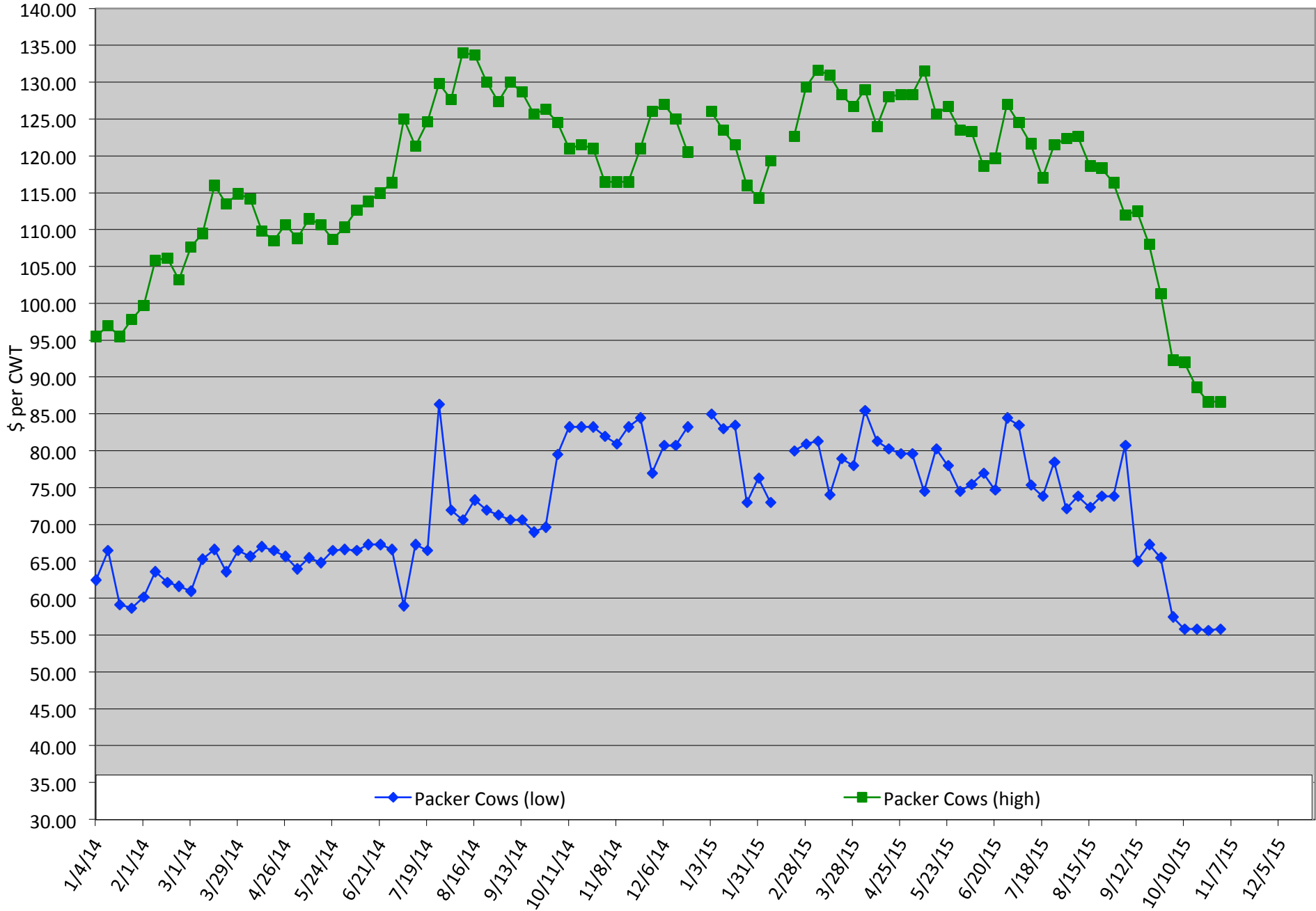

# Calf Price Trends

Trend of Highest Prices Reported for Various Weight Calves, Average of 3 Central Texas Livestock Auctions

For a weekly email copy of this chart please subscribe at <http://beeffax.tamu.edu> or contact a Texas A&M AgriLife County Extension Agent  
Chart created by Dr. Jason Banta, Extension Beef Cattle Specialist

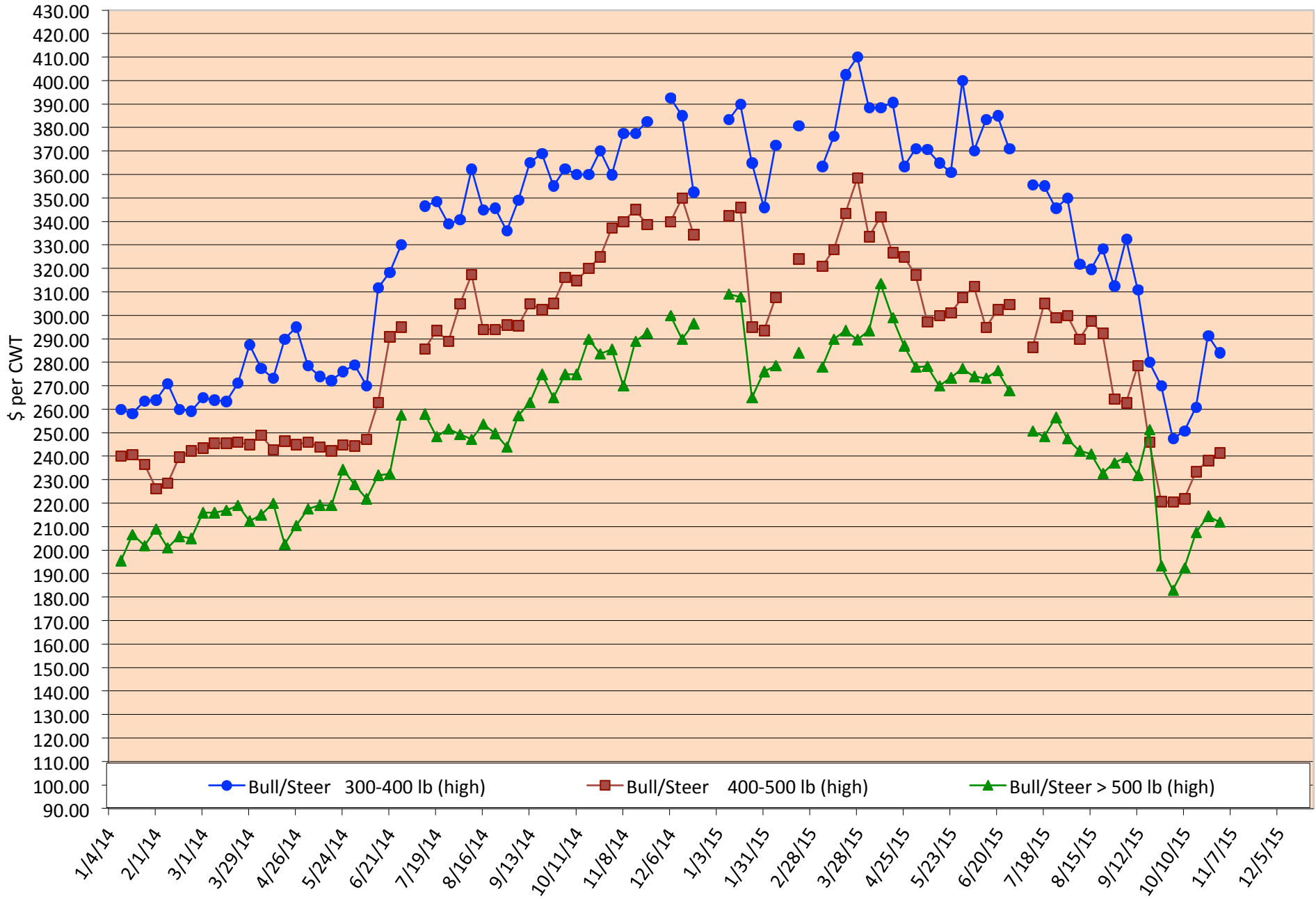

# Packer Cow Price Trends

Trend of High and Low Prices Reported for Packer Cows, Average of 3 Central Texas Livestock Auctions

For a weekly email copy of this chart please subscribe at <http://beefax.tamu.edu> or contact a Texas A&M AgriLife County Extension Agent

Chart created by Dr. Jason Banta, Extension Beef Cattle Specialist

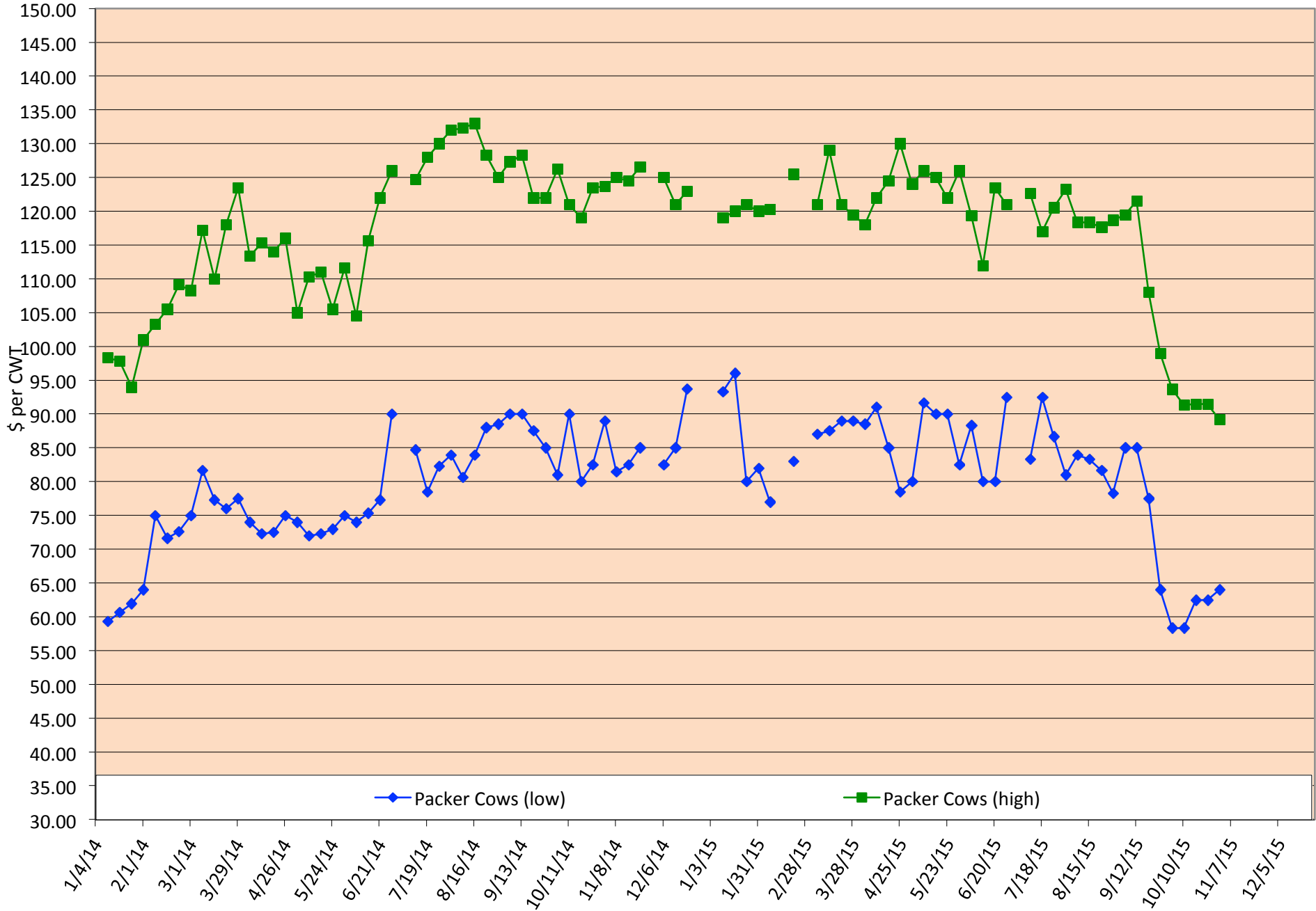

# REGISTRATION

Registration:  Couple \$50  Individual \$30  4H/FFA Student \$15

Name \_\_\_\_\_ Organization \_\_\_\_\_

Spouse \_\_\_\_\_

Mailing Address \_\_\_\_\_ Phone Number \_\_\_\_\_

City/State/Zip \_\_\_\_\_

Email \_\_\_\_\_

Please make check / money order payable to:

**Clark County CES**  
640 South 6th Street, Ste. B, Arkadelphia, AR 71923



\$30 registration. All those registered by November 25th will be entered into a drawing for a VetGun donated by AgriLabs.



## Texarkana, Arkansas

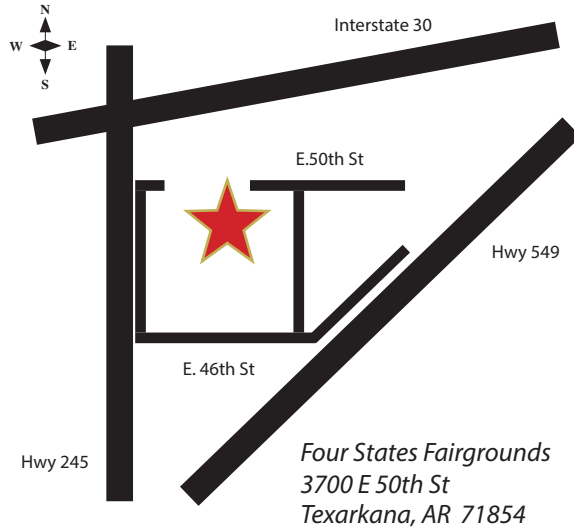

For more information contact Jerry Clemons  
Email: [jclemons@uaex.edu](mailto:jclemons@uaex.edu)  
Phone: 870.246.2281

The 2015  
Four States Cattle Conference  
is brought to you by



Oklahoma State University, in compliance with Title VI and VII of the Civil Rights Act of 1964, Executive Order 11246 as amended, Title IX of the Education Amendments of 1972, Americans with Disabilities Act of 1990, and other federal laws and regulations, does not discriminate on the basis of race, color, national origin, gender, age, religion, disability, or status as a veteran in any of its policies, practices or procedures. This includes but is not limited to admissions, employment, financial aid, and educational services.

Issued in furtherance of Cooperative Extension work, acts of May 8 and June 30, 1914, in cooperation with the U.S. Department of Agriculture, Mike D. Woods, Interim Director of Oklahoma Cooperative Extension Service, Oklahoma State University, Stillwater, Oklahoma. This publication is printed and issued by Oklahoma State University as authorized by the Vice President, Dean, and Director of the Division of Agricultural Sciences and Natural Resources and has been prepared and distributed at a cost of 20¢ per copy.

# Four States Cattle Conference

12.08.2015



Texarkana, AR

# AGENDA

**Tuesday, December 8**

**8:00 - 9:00 am**  
Registration and Tradeshow

**9:00 - 9:10 am**  
Welcome *Brian Freking*

**9:10 - 10:00 am**  
Cattle Market Outlook *Ross Pruitt*

**10:00 - 10:50 am**  
What Feeders and Packers Want  
in the Cattle They Buy *Tom Brink*

**10:50 - 11:10 am**  
Break and visit Tradeshow

**11:10 - 11:55 am**  
Breakout Session 1 - *Choose 1*

- Feeder Cattle Grading *James Ward*
- Managing Winter Hay Feeding *Dave Lalman*
- Why Vaccines Don't Work *John Richeson*

**11:55 - 1:00 pm**  
Lunch and Tradeshow

**1:00 - 1:45 pm**  
Breakout Session 2 - *Choose 1*

- Feeder Cattle Grading *James Ward*
- Managing Winter Hay Feeding *Dave Lalman*
- Why Vaccines Don't Work *John Richeson*

**1:45 - 2:00 pm**  
Break and visit Tradeshow

**2:00 - 3:00 pm**  
Herd Health Program *Dee Griffin*

**3:00 - 3:15 pm**  
Wrap-up and evaluation *Brian Triplett*

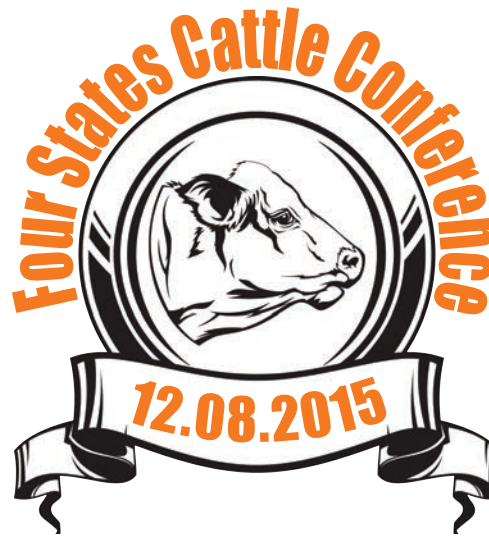

## FEATURING

**Ross Pruitt**  
Louisiana State University AgCenter

Ross is an Associate Professor and Extension Economist for Livestock Marketing. He received his B.S. in Agriculture from Western Kentucky University in 2003, an M.S. of Agricultural Economics from Purdue in 2004 and his Ph.D. in Agricultural Economics from Oklahoma State University in 2008. He joined Louisiana State University in 2014.



**Tom Brink**  
JBS Five Rivers Cattle, Colorado

Tom Brink was vice president of cattle ownership and risk management for Five Rivers Ranch Cattle Feeding. He had the same position at ContiBeef prior to its joint venture with Smithfield Foods this spring. Before the merger, ContiBeef fed nearly 900,000 cattle per year, making it the second-largest cattle-feeding operation. Since the merger, Five Rivers has become the largest cattle feeder in the world, with 10 feedlots and a one-time capacity of 811,000 head of cattle. A Kansas native, Brink holds a bachelor's and two master's degrees from Kansas State University. Currently Tom is with Top Dollar Angus, which was introduced to the beef industry in the late summer of 2014.



**James Ward**  
USDA/AMS Livestock, Poultry and Grain  
Market News Service

James earned his B.S. in Agriculture with a minor in Animal Science from Texas A&M University-Kingsville in 2003. Shortly after graduation, James started his career with Market News in Amarillo, TX. Since then, he has served as a market reporter in South Dakota, Missouri, Oklahoma and Montana. James is currently the Officer-in-Charge in Little Rock, Arkansas supervising livestock and grain market reporting plus local/regional reporting with cooperative agreements in both Arkansas and Mississippi.



**Dave Lalman**  
Oklahoma State University

Dave is a professor in the Animal Science Department at Oklahoma State University. His position is State Extension Beef Cattle Specialist with primary responsibilities in cow/calf and stocker cattle nutrition and management. Dave's Extension and research program emphasis is on increasing profitability and/or reducing cost of production through improved forage utilization, grazing management, cow efficiency, defining optimal supplementation practices and evaluating beef production systems.



**John Richeson**  
West Texas A&M

John is an Assistant Professor of Animal Science at West Texas A&M University, where he teaches various undergraduate and graduate courses, and conducts research addressing beef cattle welfare, health management and immunology. Furthermore, he is interested in studying the application of biomarkers and technologies to assist in early disease detection and improve our understanding of bovine respiratory disease complex. He graduated with a B.S. in Animal Science from Oklahoma State University in 2000, an M.S. in Ruminant Nutrition from Texas Tech University in 2004 and his Ph.D. from the University of Arkansas.



**Dee Griffin**  
University of Nebraska - Lincoln

Dee, an "Okie" raised on a small cow/calf operation, has focused his entire professional career on cattle. After completing his veterinary degree from Oklahoma State University, he did his graduate work at Purdue University in pathology and nutrition. He is a Professor at the University of Nebraska in the Veterinary and Biomedical Science Department, teaching at the Great Plains Veterinary Educational Center. His emphasis area is developing pre-harvest HACCP (Hazard Analysis, Critical Control Points) production practices.



**Brian Triplett**  
Texas A&M AgriLife Extension Service

Brian is the County Extension Agent for Agriculture and Natural Resources in Bowie County. He attended Texas A&M University, earning a B.S. in Animal Science in 1991 and an M.S. in Physiology of Reproduction in 1993. In 2012, he completed an Ed.D. from Texas A&M and Texas Tech Universities. Brian has been a County Extension Agent in Texas for over 22 years.



**Brian Freking**  
Oklahoma State University

Brian attended South Dakota State University from 1987 to 1992, receiving his B.S. and M.S. degrees in Animal Science. He began his Oklahoma Extension career in 2004 as the Agriculture Educator in LeFlore County. Brian currently serves as the SE District Livestock Specialist providing support for 19 counties in Oklahoma.



# Pesticide Applicator Training ~2 Events~ 10 CEUs

Thursday, December 3, 2015

Texas A&M AgriLife Research and Extension Center  
1710 N. Hwy 3053, Overton, TX 75684

- Weed Control in Pastures and Hay Meadows
- Forage Insect Pest Update
- Spray Adjuvants and Additives
- How to Properly Dispose of Empty Containers and Old Pesticides
- Laws & Regulations of Pesticide Use

*5 Pesticide CEUs Available  
(2 Laws & Regulations, 1 IPM, & 2 general)*



**On Site Registration**  
**Cost: \$30/ person**  
(Includes lunch)

**7:30 Registration starts**  
**8:30 Program starts**  
**11:45 Lunch served**  
**3:00 Adjourn**

\*\*\*\*\*



Tuesday, December 8, 2015

Texas A&M AgriLife Research and Extension Center  
1710 N. Hwy 3053, Overton, TX 75684

*5 Pesticide CEUs Available  
(1 Laws & Regulations, 2 IPM, & 2 general)*

**On Site Registration**  
**Cost: \$30/ person**  
(Includes lunch)

**7:30 Registration starts**  
**8:30 Program starts**  
**11:45 Lunch served**  
**3:00 Adjourn**

- Turf Diseases and Pests
- Turf Weed Management
- Pesticide Use in Vegetable Production
- What Bugs Are Eating Your Money?
- Wild Pig Control/Laws Update

For more information on this program please contact Pam Hickman @ 903-834-6191.