

# Calf Price Trends

Trend of Highest Prices Reported for Various Weight Calves, Average of 3 East Texas Livestock Auctions

For a weekly email copy of this chart please subscribe at <http://beeffax.tamu.edu> or contact a Texas A&M AgriLife County Extension Agent

Chart created by Dr. Jason Banta, Extension Beef Cattle Specialist

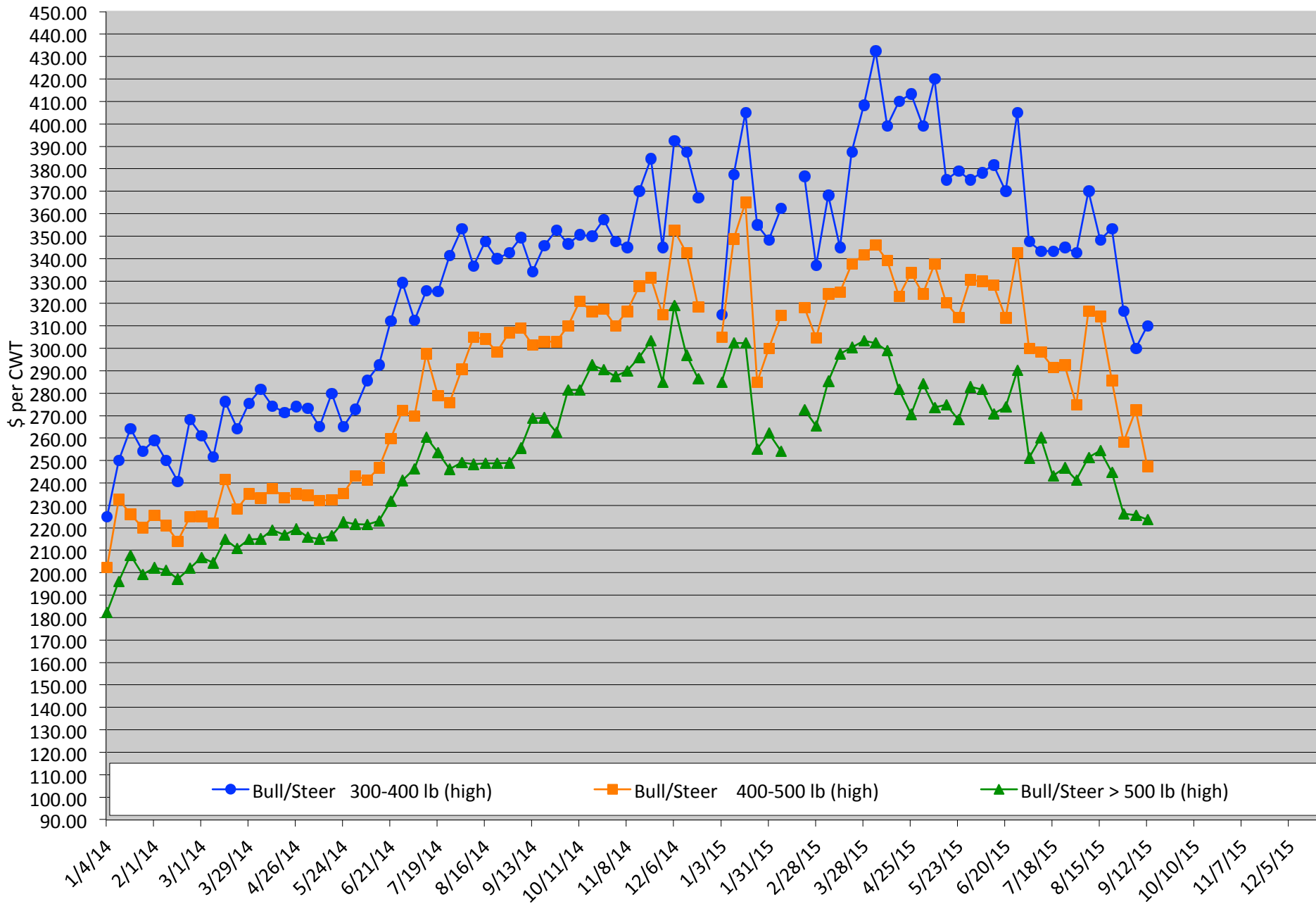

# Packer Cow Price Trends

Trend of High and Low Prices Reported for Packer Cows, Average of 3 East Texas Livestock Auctions

For a weekly email copy of this chart please subscribe at <http://beeffax.tamu.edu> or contact a Texas A&M AgriLife County Extension Agent

Chart created by Dr. Jason Banta, Extension Beef Cattle Specialist

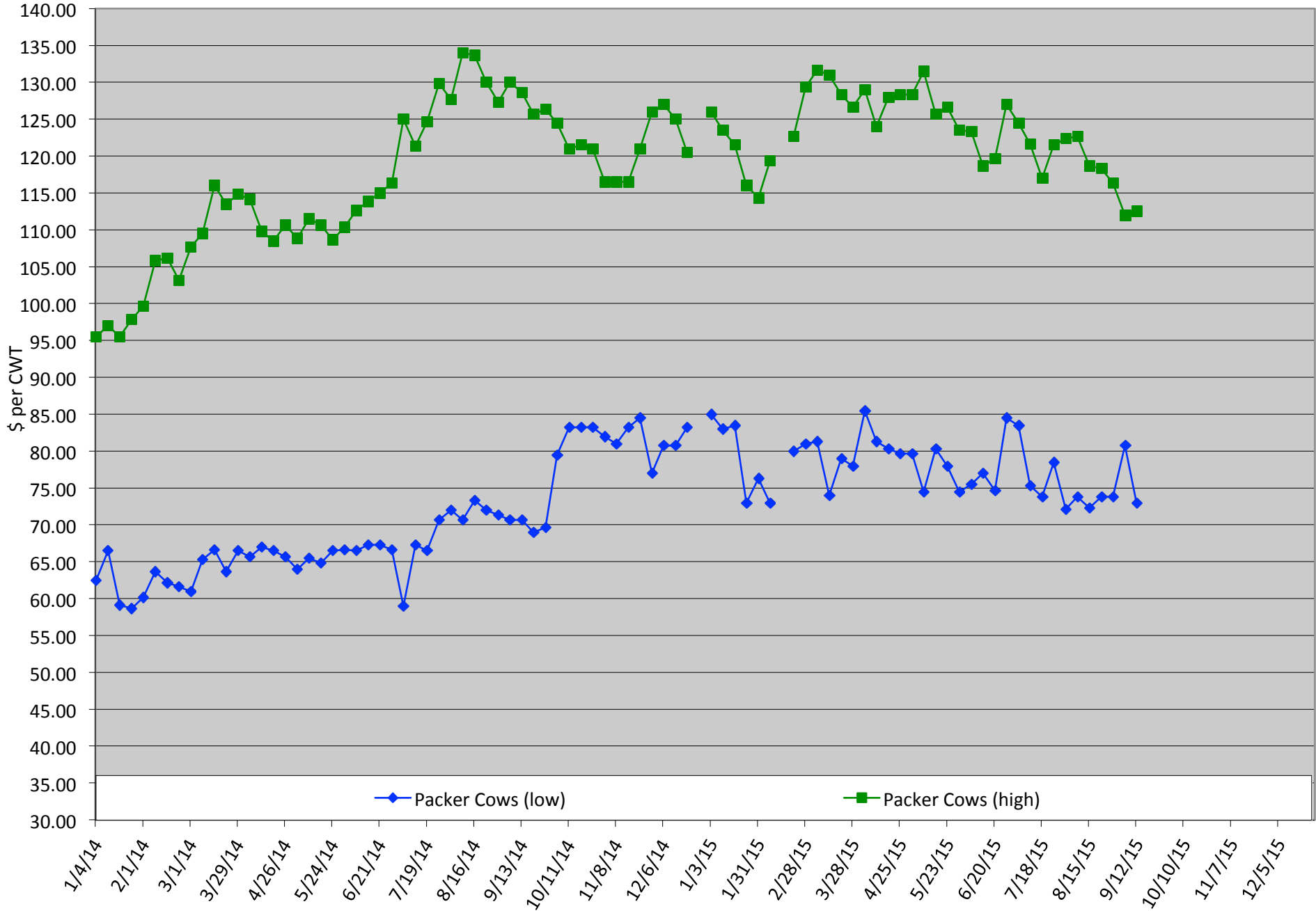

# Bull Selection for Commercial and Seedstock Beef Producers

Thursday, November 12, 2015

**44 FARMS**

1945 County Road 227, Cameron, TX

A bull is responsible for 50% of the herd's calf crop and a good bull is an investment that can certainly pay big dividends. This one-day, intensive workshop will discuss applied as well as advanced bull selection techniques and use live animals to aid in visual selection.



Drs. Jason Cleere and Jason Banta will discuss the following topics:

- Cattle Breeds and Breeding Programs
- Visual Selection
- Individual Performance Data, EPDs, and Genetic markers
- Bull Fertility and Bull to Cow Ratios
- Bull care and Management

**9:30 Registration starts**

**10:00 Program starts**

**12:00 Lunch served**

**5:00 Adjourn**

**Register before November 3rd: \$60/ person**

Register before November 10th: \$75/person

Money back guarantee

(Includes lunch and program materials)

**Register online at: <https://agriliferegister.tamu.edu>;**

or call Extension Conference Services @ 979-845-2604

For more information on this program please contact  
Michelle Sensing @ 903-834-6191.



# Pesticide Applicator Training ~2 Events~ 10 CEUs

Thursday, December 3, 2015

Texas A&M AgriLife Research and Extension Center  
 1710 N. Hwy 3053, Overton, TX 75684



- Weed Control in Pastures and Hay Meadows
- Forage Insect Pest Update
- Spray Adjuvants and Additives
- How to Properly Dispose of Empty Containers and Old Pesticides
- Laws & Regulations of Pesticide Use

*5 Pesticide CEUs Available  
 (2 Laws & Regulations, 1 IPM, & 2 general)*

**On Site Registration**  
**Cost: \$30/ person**  
 (Includes lunch)

**7:30 Registration starts**  
**8:30 Program starts**  
**11:45 Lunch served**  
**3:00 Adjourn**

\*\*\*\*\*



Tuesday, December 8, 2015

Texas A&M AgriLife Research and Extension Center  
 1710 N. Hwy 3053, Overton, TX 75684

*5 Pesticide CEUs Available  
 (1 Laws & Regulations, 2 IPM, & 2 general)*

**On Site Registration**  
**Cost: \$30/ person**  
 (Includes lunch)

**7:30 Registration starts**  
**8:30 Program starts**  
**11:45 Lunch served**  
**3:00 Adjourn**

- Turf Diseases and Pests
- Turf Weed Management
- Pesticide Use in Vegetable Production
- What Bugs Are Eating Your Money?
- Wild Pig Control/Laws Update

For more information on this program please contact Pam Hickman @ 903-834-6191.

# Calf Price Trends

Trend of Highest Prices Reported for Various Weight Calves, Average of 3 Central Texas Livestock Auctions

For a weekly email copy of this chart please subscribe at <http://beeffax.tamu.edu> or contact a Texas A&M AgriLife County Extension Agent

Chart created by Dr. Jason Banta, Extension Beef Cattle Specialist

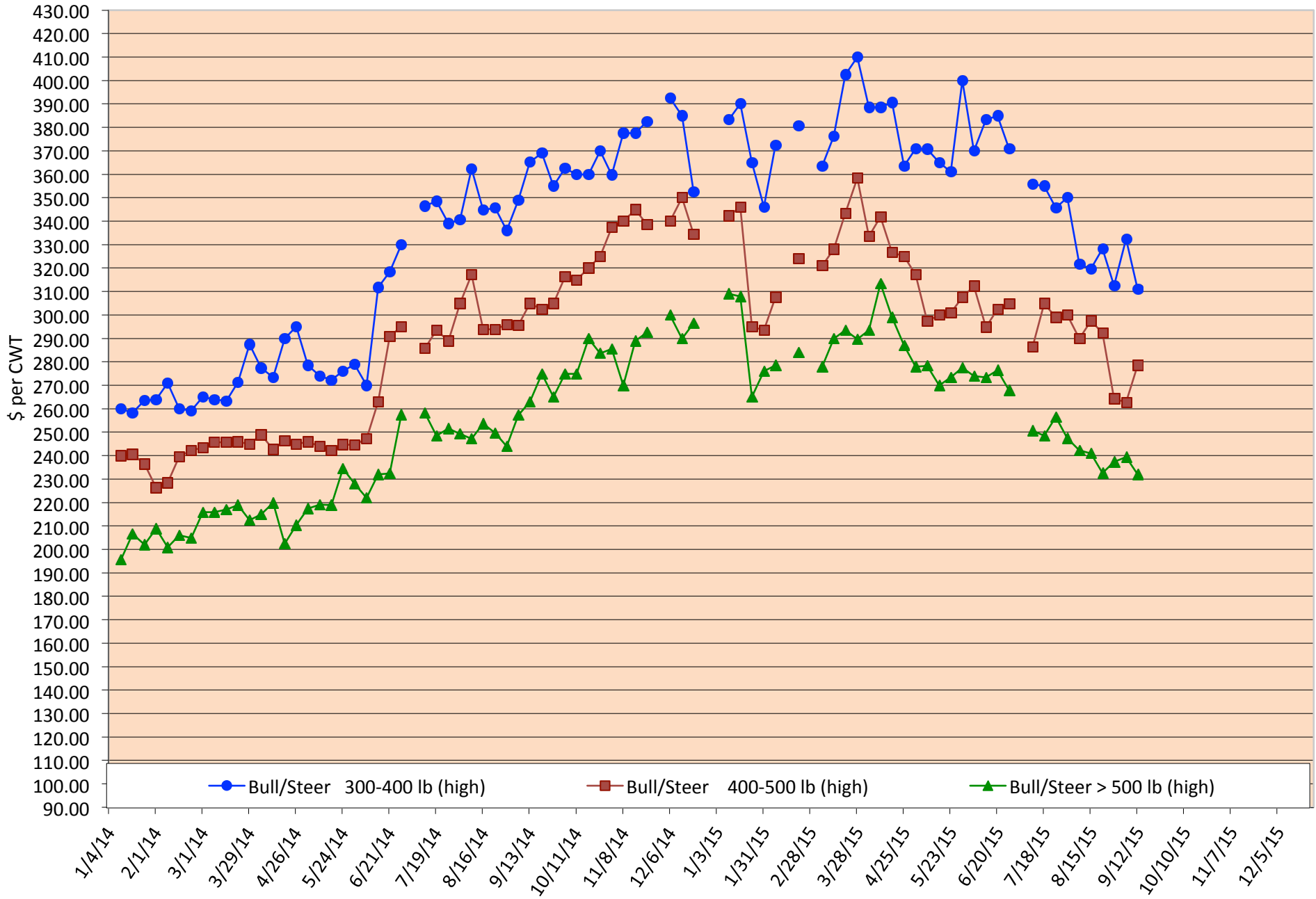

# Packer Cow PriceTrends

Trend of High and Low Prices Reported for Packer Cows, Average of 3 Central Texas Livestock Auctions

For a weekly email copy of this chart please subscribe at <http://beeffax.tamu.edu> or contact a Texas A&M AgriLife County Extension Agent

Chart created by Dr. Jason Banta, Extension Beef Cattle Specialist

