

# Calf Price Trends

Trend of Highest Prices Reported for Various Weight Calves, Average of 3 East Texas Livestock Auctions

For a weekly email copy of this chart please subscribe at <http://beeffax.tamu.edu> or contact a Texas A&M AgriLife County Extension Agent

Chart created by Dr. Jason Banta, Extension Beef Cattle Specialist

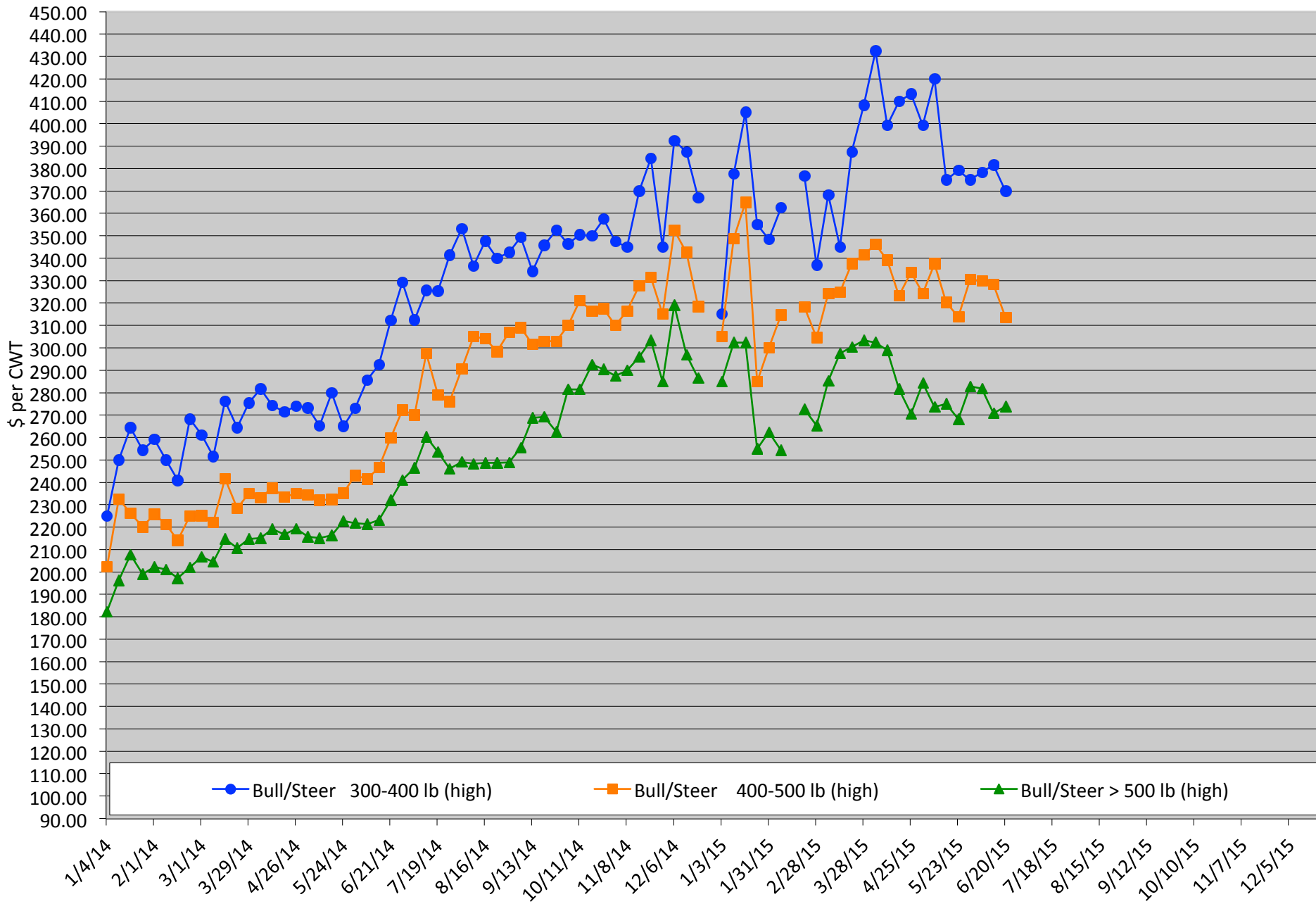

# Packer Cow Price Trends

Trend of High and Low Prices Reported for Packer Cows, Average of 3 East Texas Livestock Auctions

For a weekly email copy of this chart please subscribe at <http://beeffax.tamu.edu> or contact a Texas A&M AgriLife County Extension Agent

Chart created by Dr. Jason Banta, Extension Beef Cattle Specialist

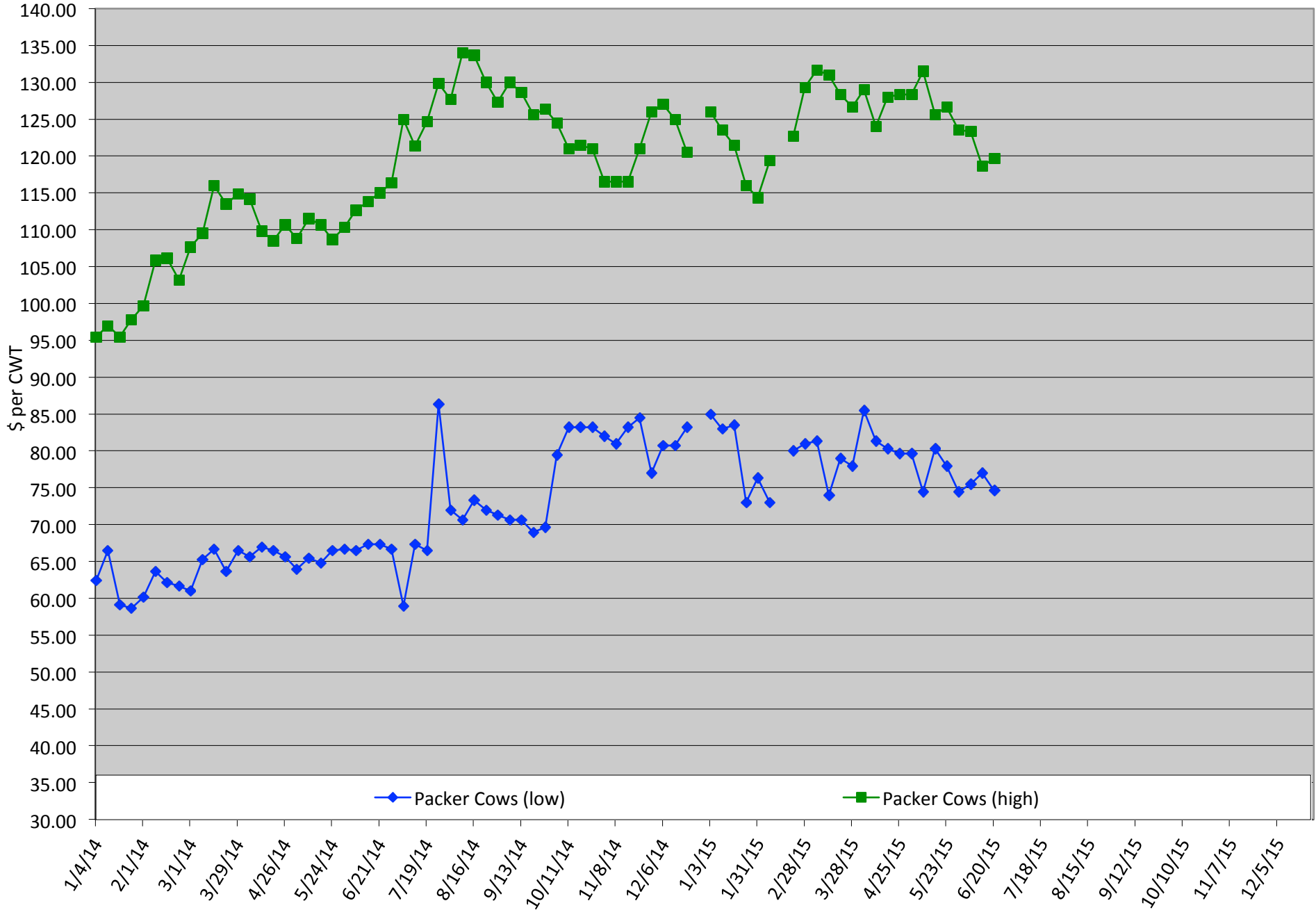

# Total Head Sold Trends

Trend of Total Head Sold (Includes Bulls, Cows, and Calve, Average of 3 East Texas Livestock Auctions)

For a weekly email copy of this chart please subscribe at <http://beeffax.tamu.edu> or contact a Texas A&M AgriLife County Extension Agent

Chart created by Dr. Jason Banta, Extension Beef Cattle Specialist

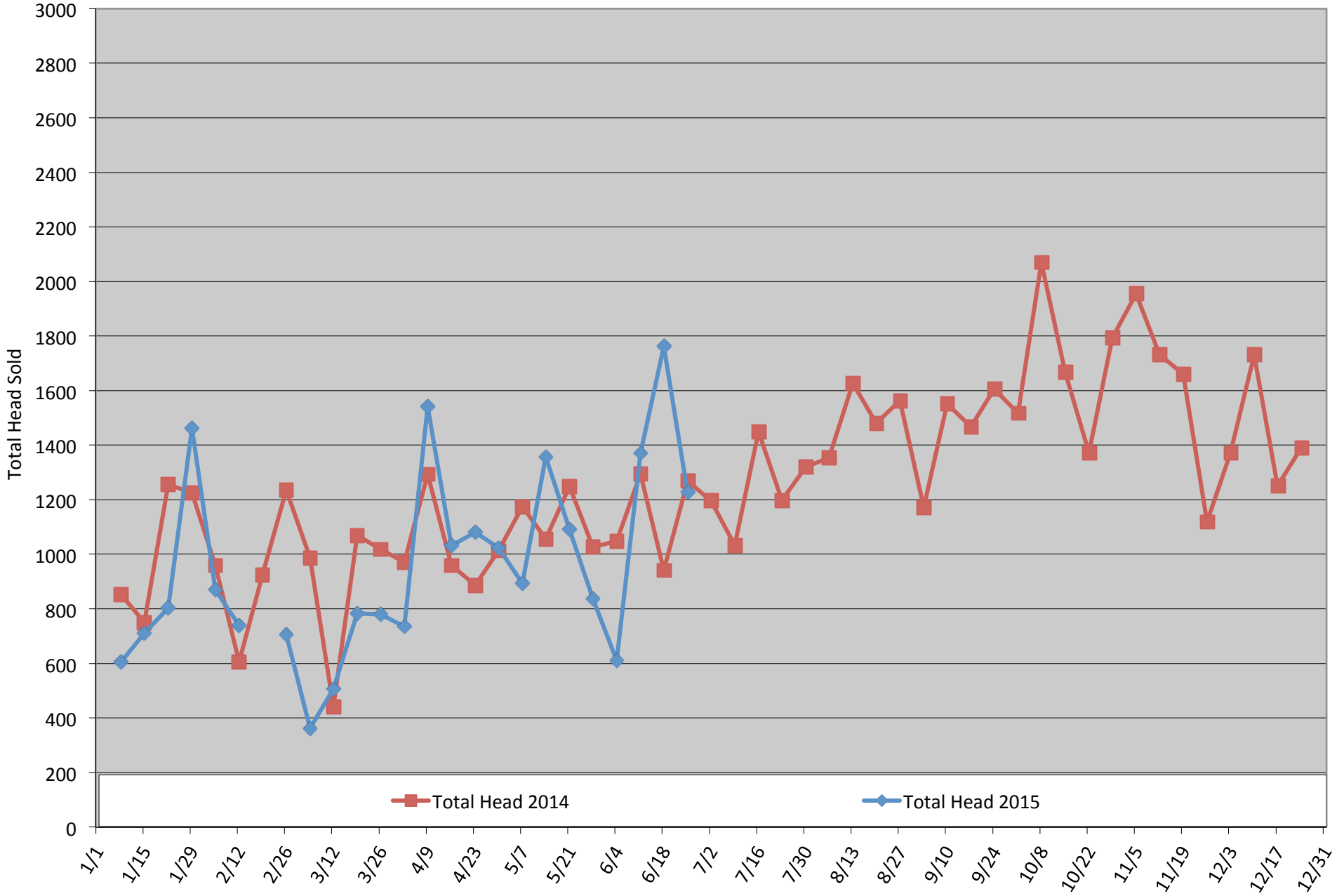

# Beef Quality Assurance Training

Wednesday, July 29, 2015  
 Bois D' Arc Creek Cowboy Church  
 3301 State HWY 121, Bonham, TX  
[www.texasbeefquality.com](http://www.texasbeefquality.com)

Registration 9:30  
 Program starts 10:00  
 Lunch served 12:00  
 Conclude around 3:00

### No Cost to Attend

Please RSVP to: TSCRA at 800-242-7820  
 or Fannin County Texas A&M AgriLife Extension at 903-583-7453



### Topics Include

- food safety
- cattle and beef quality
- environmental stewardship
- animal handling and well being
- needle and syringe selection
- proper injection technique
- vaccine handling
- residue avoidance

**GROUP PROCESSING / TREATMENT MAP**  
 Select SQ products when possible.  
 Never give an injection in the rear leg or top butt.

Group: TBQP Date: Today ID: (Rt. Ear) Lt. Ear: Individual ID  
 Booster/Reprocess Date: depends Pen/Pasture #: West Mill  
 Class: (S)(H) Bulls / Cows Age: calf Weight: 330 Hd. Processed 65  
 Other Management (v): Castrate  Dehorn  Other \_\_\_\_\_ Crew Bill

Product and Company	Lot or Serial #	Exp. Date	ROA*	Dose	Booster Date	Withdrawal Date
1. CattleMaster 4	1124689		IM	2 ml	Yes	+21 days
2. Ralgro	IR34C		SQ	36 mg		
3. Ivomec	HBJ172		T	15 ml		+48 days
4. Vision 7	188131		SQ	2 ml	Yes	+21 days
5.						



A collaborative effort of:

Program sponsorship provided by:



# Beef Quality Assurance Training

**Thursday, July 30, 2015**  
 Ben E. Keith Building - Palestine  
 2019 W. Oak, Palestine, TX 75801  
[www.texasbeefquality.com](http://www.texasbeefquality.com)

Registration 2:30  
 Program starts 3:00  
 Dinner served 5:30  
 Conclude around 7:30

**No Cost to Attend**

Please RSVP to: TSCRA at 800-242-7820  
 or Anderson County Texas A&M AgriLife Extension at 903-723-3735



**Topics Include**

- food safety
- cattle and beef quality
- environmental stewardship
- animal handling and well being
- needle and syringe selection
- proper injection technique
- vaccine handling
- residue avoidance

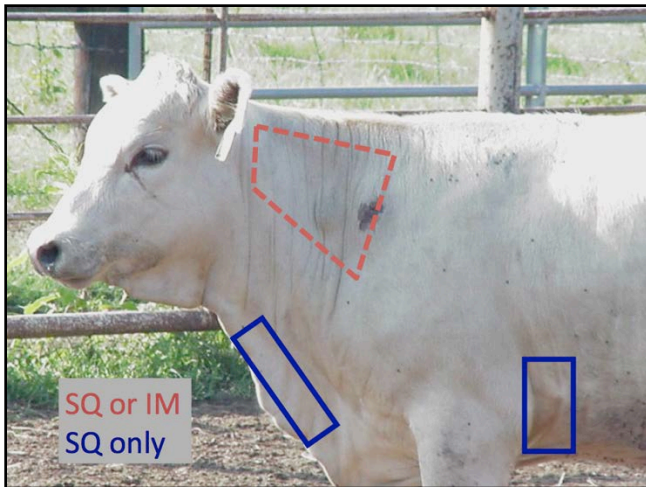

A collaborative effort of:

Program sponsorship provided by:



# Calf Price Trends

Trend of Highest Prices Reported for Various Weight Calves, Average of 3 Central Texas Livestock Auctions

For a weekly email copy of this chart please subscribe at <http://beeffax.tamu.edu> or contact a Texas A&M AgriLife County Extension Agent  
Chart created by Dr. Jason Banta, Extension Beef Cattle Specialist

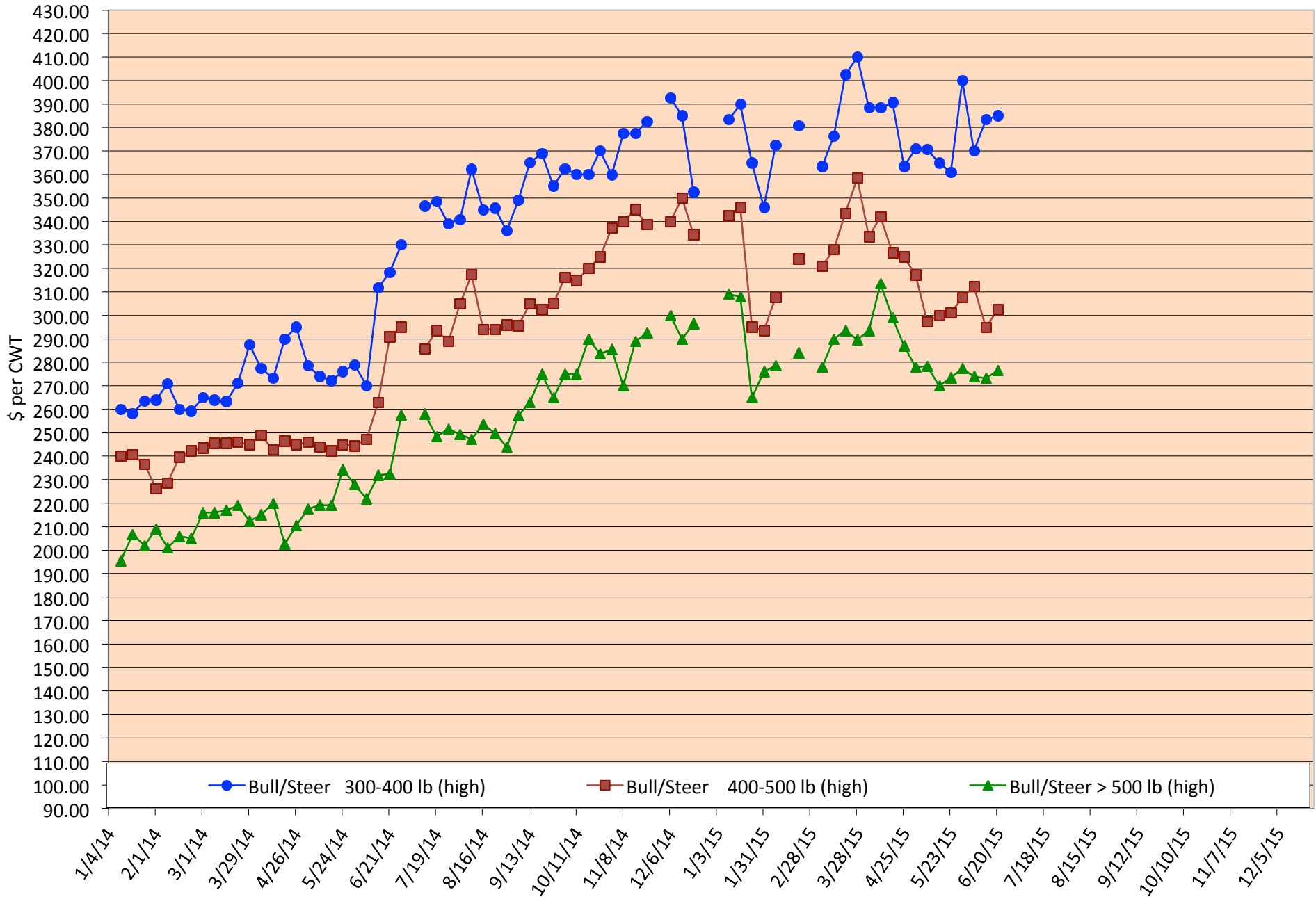

# Packer Cow PriceTrends

Trend of High and Low Prices Reported for Packer Cows, Average of 3 Central Texas Livestock Auctions

For a weekly email copy of this chart please subscribe at <http://beefax.tamu.edu> or contact a Texas A&M AgriLife County Extension Agent

Chart created by Dr. Jason Banta, Extension Beef Cattle Specialist

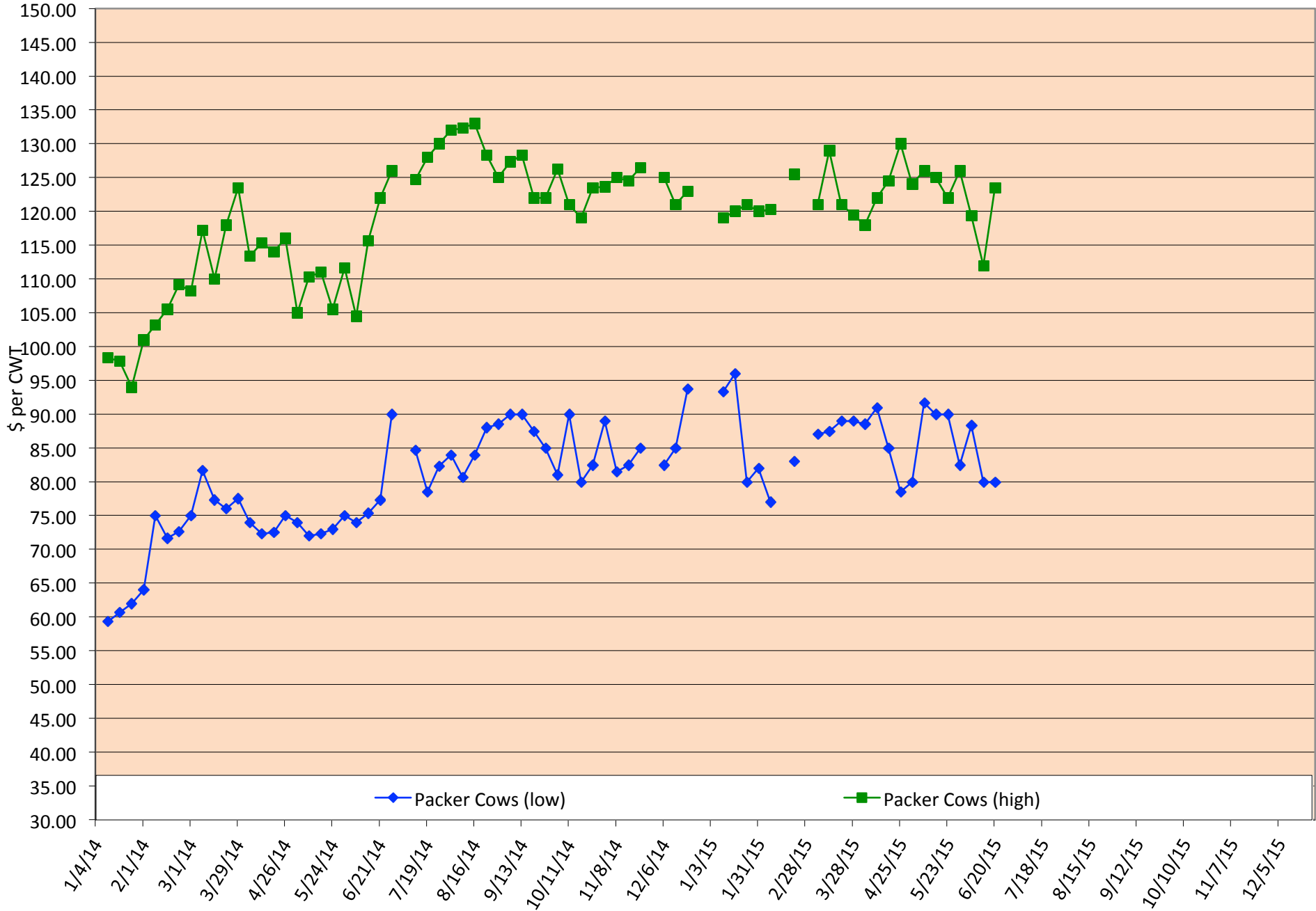

# Total Head Sold Trends

Trend of Total Head Sold (Includes Bulls, Cows, and Calves), Average of 3 Central Texas Livestock Auctions

For a weekly email copy of this chart please subscribe at <http://beeffax.tamu.edu> or contact a Texas A&M AgriLife County Extension Agent

Chart created by Dr. Jason Banta, Extension Beef Cattle Specialist

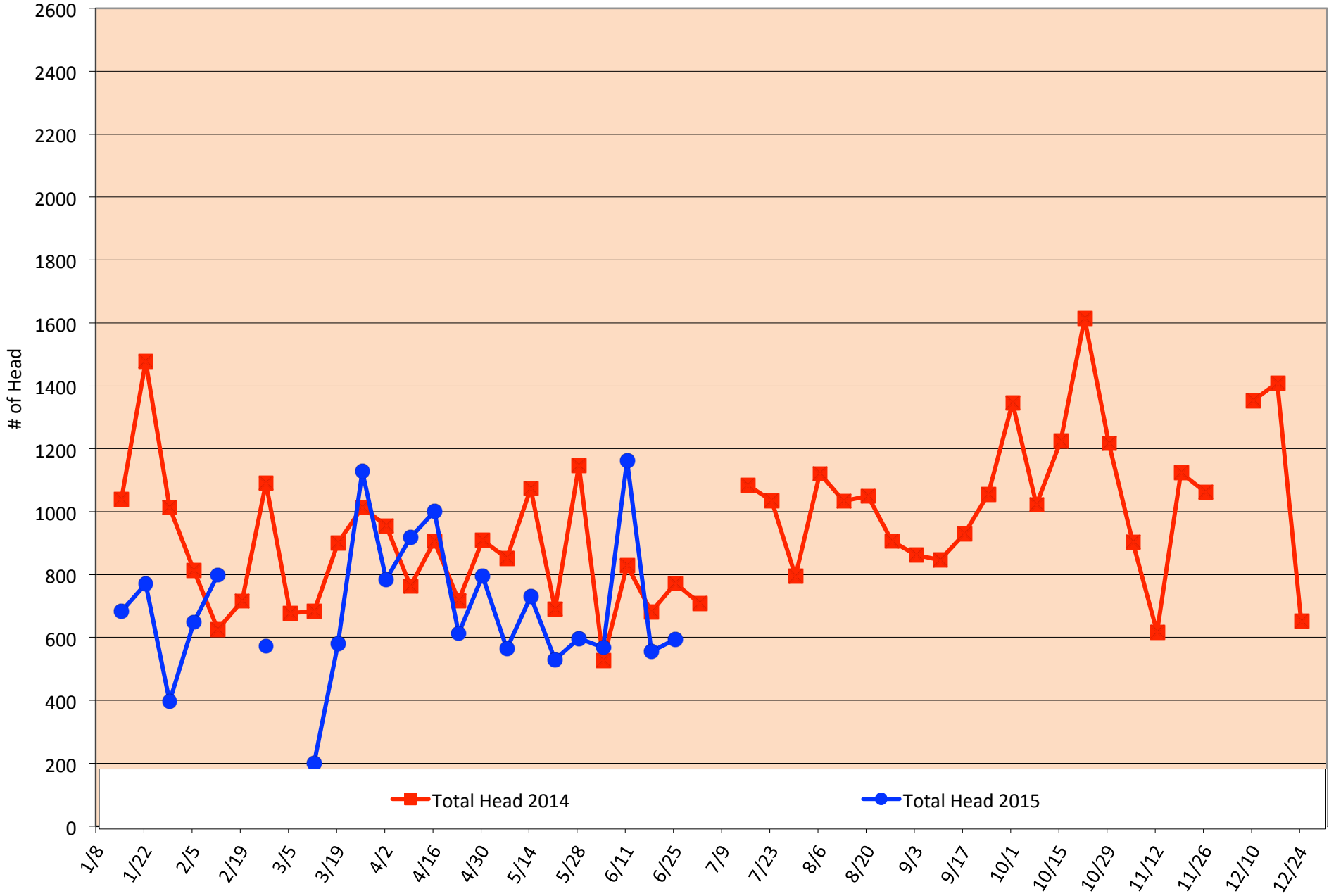



# TEXAS A&M BEEF CATTLE SHORT COURSE

- AUGUST 3 - 5, 2015 -

The **Largest Beef Educational Event** In The Country



*Registration fee:*

**\$180**

(\$220 AFTER JULY 30<sup>TH</sup>)

## COURSES INCLUDE:

- Over **20 SESSIONS** covering basic practices, new technologies, and hot topics
- **50+ HOURS** of training
- **120 Exhibitors Trade Show**
- **10 Pesticide CEUs**
- **20+ BQA Credits**
- Live animal demonstrations

COME ENJOY OUR *famous*  
AGGIE PRIME RIB DINNER!



- Premier Sponsor -

979-845-6931 | [extansc@ag.tamu.edu](mailto:extansc@ag.tamu.edu)

 [WWW.BEEFCATTLESHORTCOURSE.COM](http://WWW.BEEFCATTLESHORTCOURSE.COM)

# Winter Pastures for Central and East Texas

Friday, August 14, 2015

Texas A&M AgriLife Research and Extension Center  
1710 N. Hwy 3053, Overton, TX 75684

**Reduce hay needs and winter-feeding expenses  
by using winter pastures.**

Program presented by:  
Drs. Vanessa Corriher-Olson and Jason Banta



Topics include:

- Cool-season forages and variety selection
- Monthly and seasonal forage production potential
- USDA web soil survey demonstration
- Establishment and fertilization
- Grazing and utilization strategies
- Impact of cool-season annuals on warm-season perennials
- Appropriate mineral supplementation
- Armyworms and other cool-season forage insects
- Estimated costs

**9:30 Registration starts**  
**10:00 Program starts**  
**12:00 Lunch served**  
**5:00 Adjourn**

**Register before August 5th: \$60/ person**  
Register before August 11th: \$75/person  
Money back guarantee  
(Includes lunch and program materials)

**Register online at: <https://agriliferegister.tamu.edu>;**  
or call Extension Conference Services @ 979-845-2604

*2 Pesticide CEUs Available (1 IPM and 1 general)*

For more information on this program please contact  
Michelle Sensing @ 903-834-6191.

**Program Support and Sponsorship Provided by:**

