

Calf Price Trends

Trend of Highest Prices Reported for Various Weight Calves, Average of 3 East Texas Livestock Auctions

For a weekly email copy of this chart please subscribe at <http://beeffax.tamu.edu> or contact a Texas A&M AgriLife County Extension Agent

Chart created by Dr. Jason Banta, Extension Beef Cattle Specialist

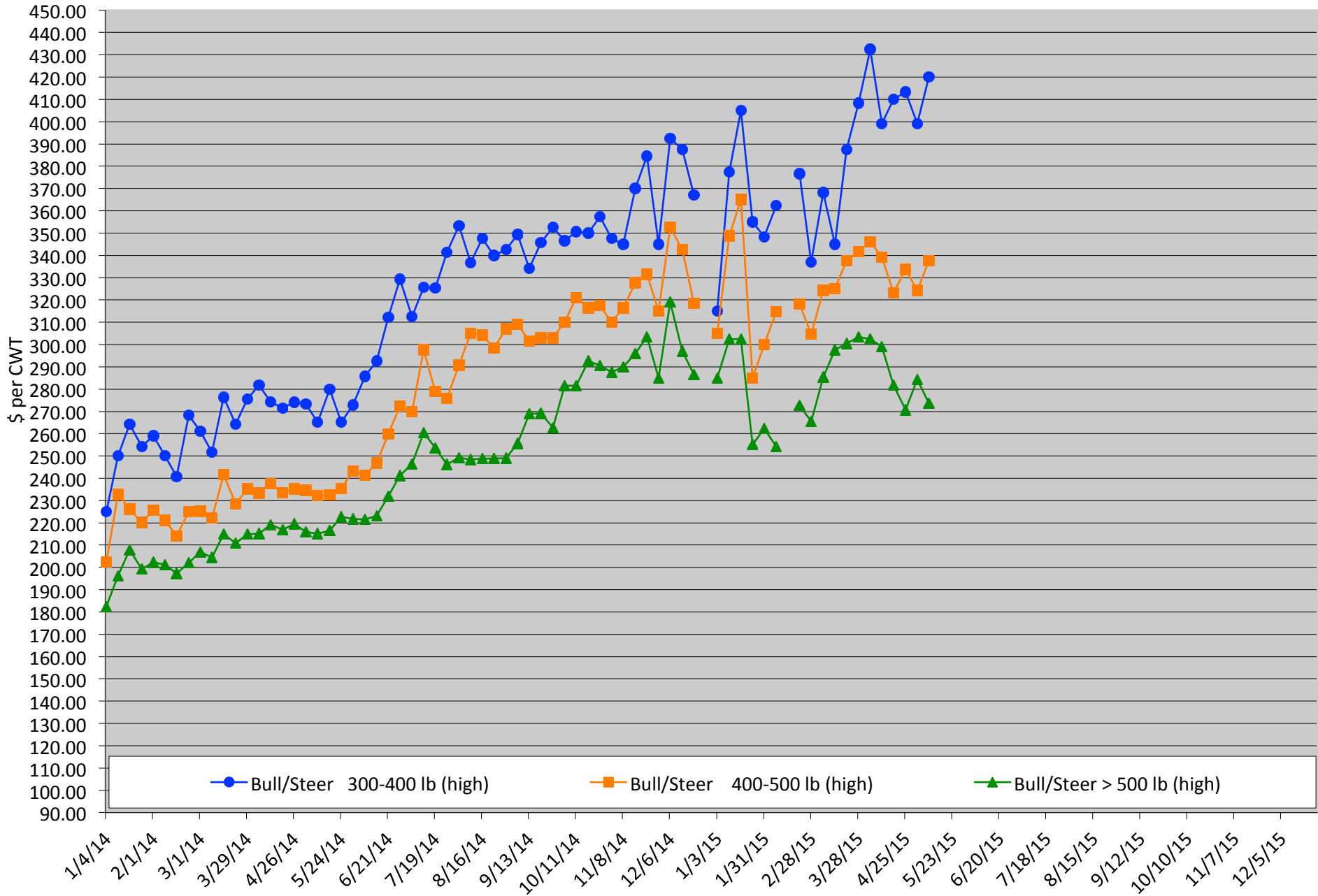

Packer Cow Price Trends

Trend of High and Low Prices Reported for Packer Cows, Average of 3 East Texas Livestock Auctions

For a weekly email copy of this chart please subscribe at <http://beeffax.tamu.edu> or contact a Texas A&M AgriLife County Extension Agent

Chart created by Dr. Jason Banta, Extension Beef Cattle Specialist

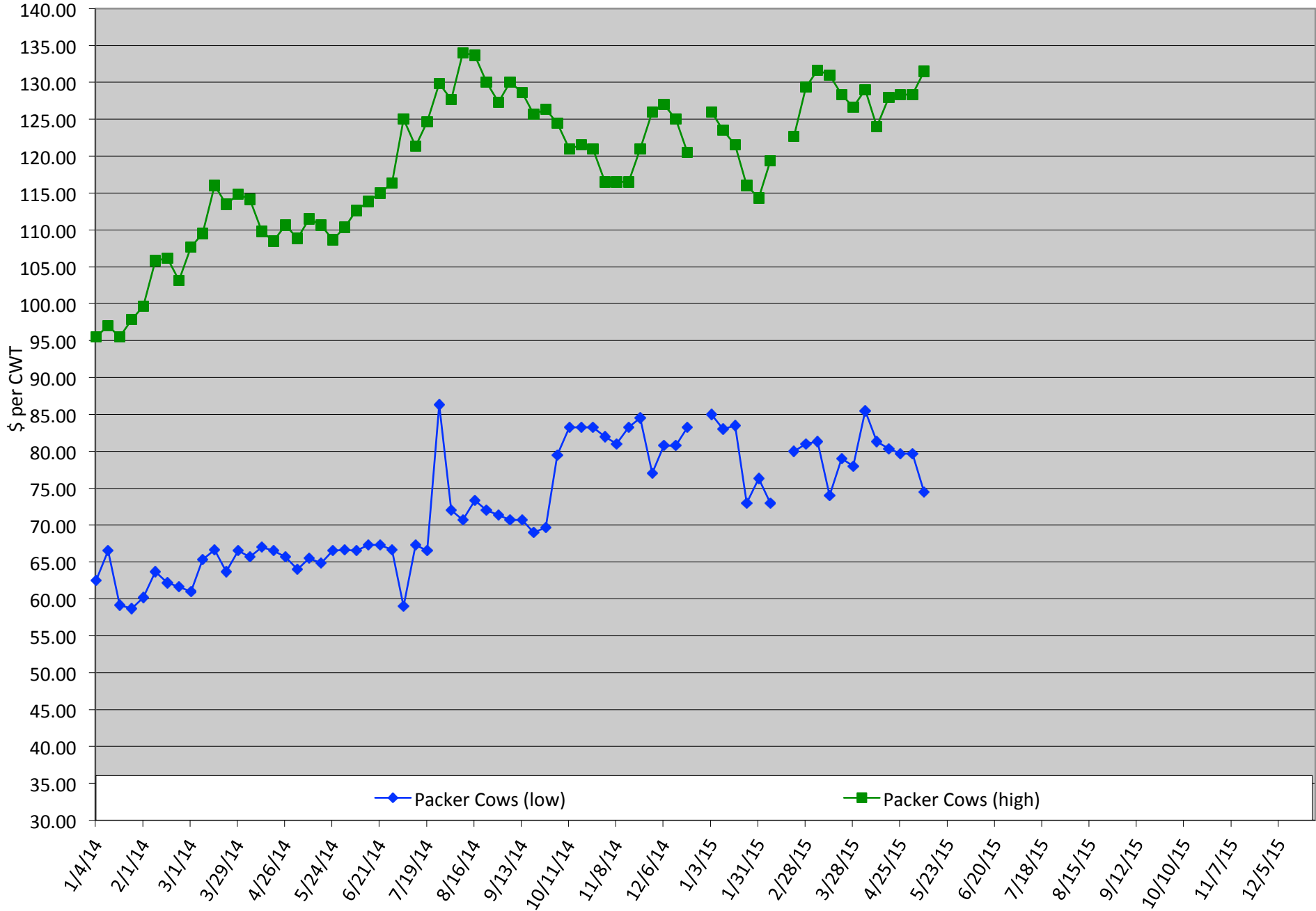

Total Head Sold Trends

Trend of Total Head Sold (Includes Bulls, Cows, and Calve, Average of 3 East Texas Livestock Auctions)

For a weekly email copy of this chart please subscribe at <http://beeffax.tamu.edu> or contact a Texas A&M AgriLife County Extension Agent

Chart created by Dr. Jason Banta, Extension Beef Cattle Specialist

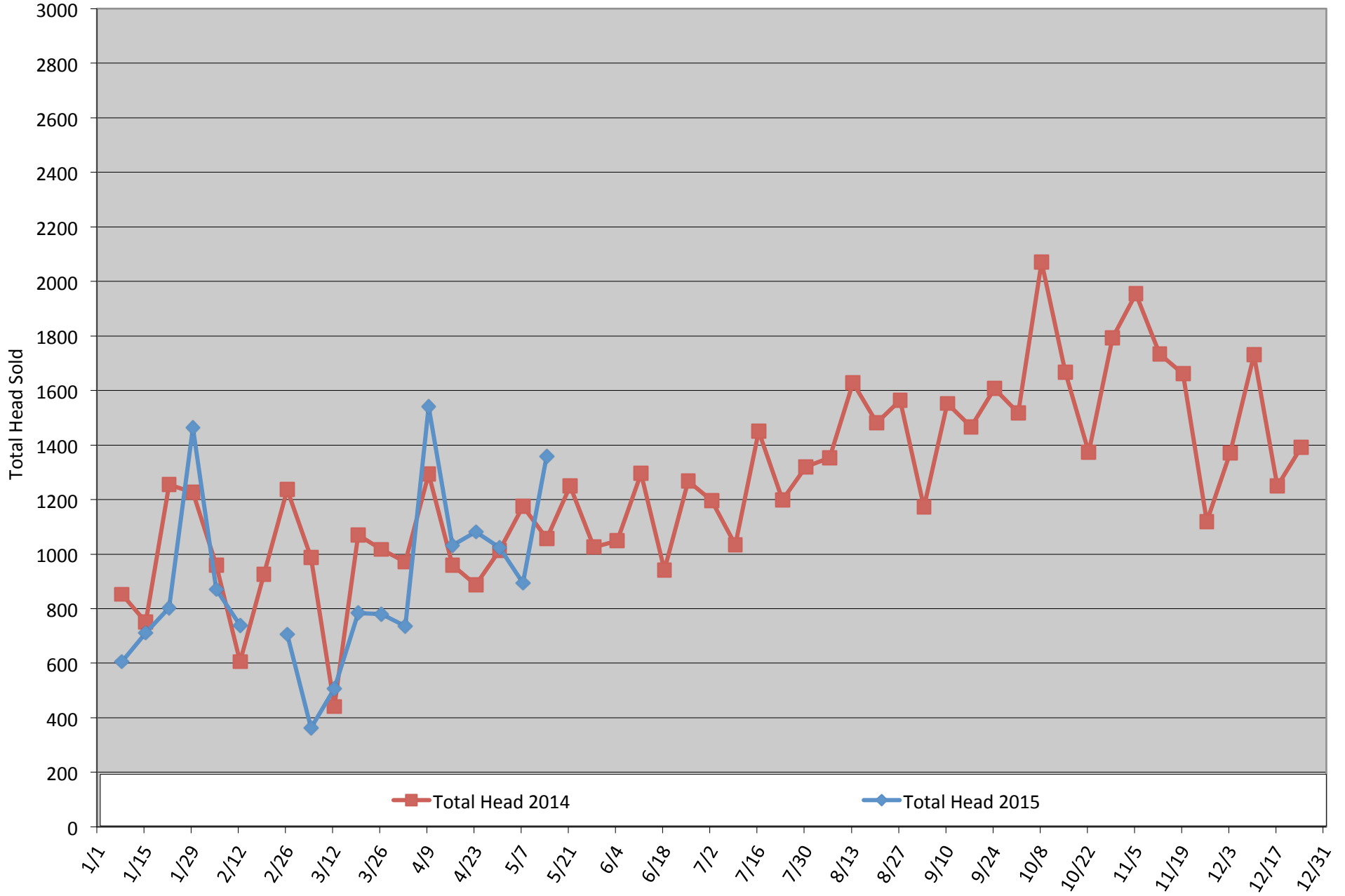



**May 28-29
2015**
**Texas A&M
College Station
campus**

for more information

Dr. Rick Machen

rmachen@ag.tamu.edu

Office 830.278.9151

To register go to:

<https://agriferegister.tamu.edu/Beef>

Register by phone 979.845.2604

Texas A&M AgriLife Extension Service is pleased to announce the fifth conference focused on grassfed beef production.

Consumer interest in natural, grassfed and organic beef continues to rise. If you'd like to learn more about grassfed beef production and how it's different, mark your calendar for May 28-29, 2015 to be in College Station for this year's **Grassfed Beef Conference**.

We're excited about the interest among participants and the outstanding lineup of speakers that will come together for this information-sharing opportunity. Here's a chance to learn more about beef production... from pasture to plate.

Here's a quick preview of the agenda:

- Overview of the US Beef Industry
- Defining natural, grassfed and organic
- Growing forage – the fundamentals
- Cattle types suited for grassfed beef
- Forage-based nutrition for cattle
- Preventative herd health
- Handling Cattle for Wholesome Beef
- Carcass fabrication... a demonstration
- Consumers... and their expectations
- A Taste of Texas Beef
- Marketing a unique product
- Sustainability



Winter Pastures for Central and East Texas

Friday, August 14, 2015

Texas A&M AgriLife Research and Extension Center
1710 N. Hwy 3053, Overton, TX 75684

**Reduce hay needs and winter-feeding expenses
by using winter pastures.**

Program presented by:
Drs. Vanessa Corriher-Olson and Jason Banta



Topics include:

- Cool-season forages and variety selection
- Monthly and seasonal forage production potential
- USDA web soil survey demonstration
- Establishment and fertilization
- Grazing and utilization strategies
- Impact of cool-season annuals on warm-season perennials
- Appropriate mineral supplementation
- Armyworms and other cool-season forage insects
- Estimated costs

9:30 Registration starts
10:00 Program starts
12:00 Lunch served
5:00 Adjourn

Register before August 5th: \$60/ person
Register before August 11th: \$75/person
Money back guarantee
(Includes lunch and program materials)

Register online at: <https://agriliferegister.tamu.edu>;
or call Extension Conference Services @ 979-845-2604

2 Pesticide CEUs Available (1 IPM and 1 general)

For more information on this program please contact
Michelle Sensing @ 903-834-6191.

Program Support and Sponsorship Provided by:



TEXAS A&M BEEF CATTLE SHORT COURSE

- AUGUST 3 - 5, 2015 -

The **Largest Beef Educational Event** In The Country

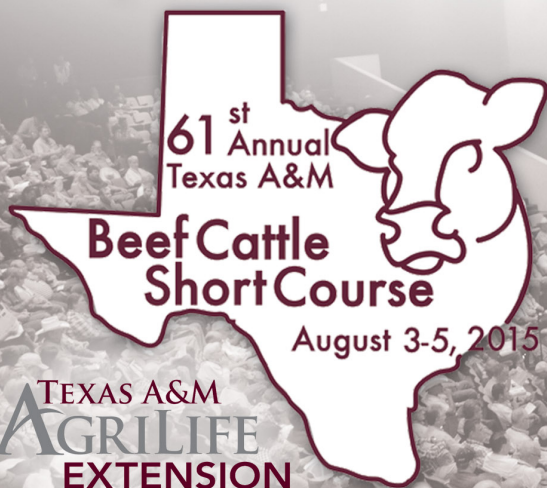

Registration fee:

\$180

(\$220 AFTER JULY 30TH)

COURSES INCLUDE:

- Over **20 SESSIONS** covering basic practices, new technologies, and hot topics
- **50+ HOURS** of training
- **120 Exhibitors Trade Show**
- **10 Pesticide CEUs**
- **20+ BQA Credits**
- Live animal demonstrations

COME ENJOY OUR *famous*
AGGIE PRIME RIB DINNER!



- Premier Sponsor -

979-845-6931 | extansc@ag.tamu.edu

 WWW.BEEFCATTLESHORTCOURSE.COM

Calf Price Trends

Trend of Highest Prices Reported for Various Weight Calves, Average of 3 Central Texas Livestock Auctions

For a weekly email copy of this chart please subscribe at <http://beeffax.tamu.edu> or contact a Texas A&M AgriLife County Extension Agent

Chart created by Dr. Jason Banta, Extension Beef Cattle Specialist

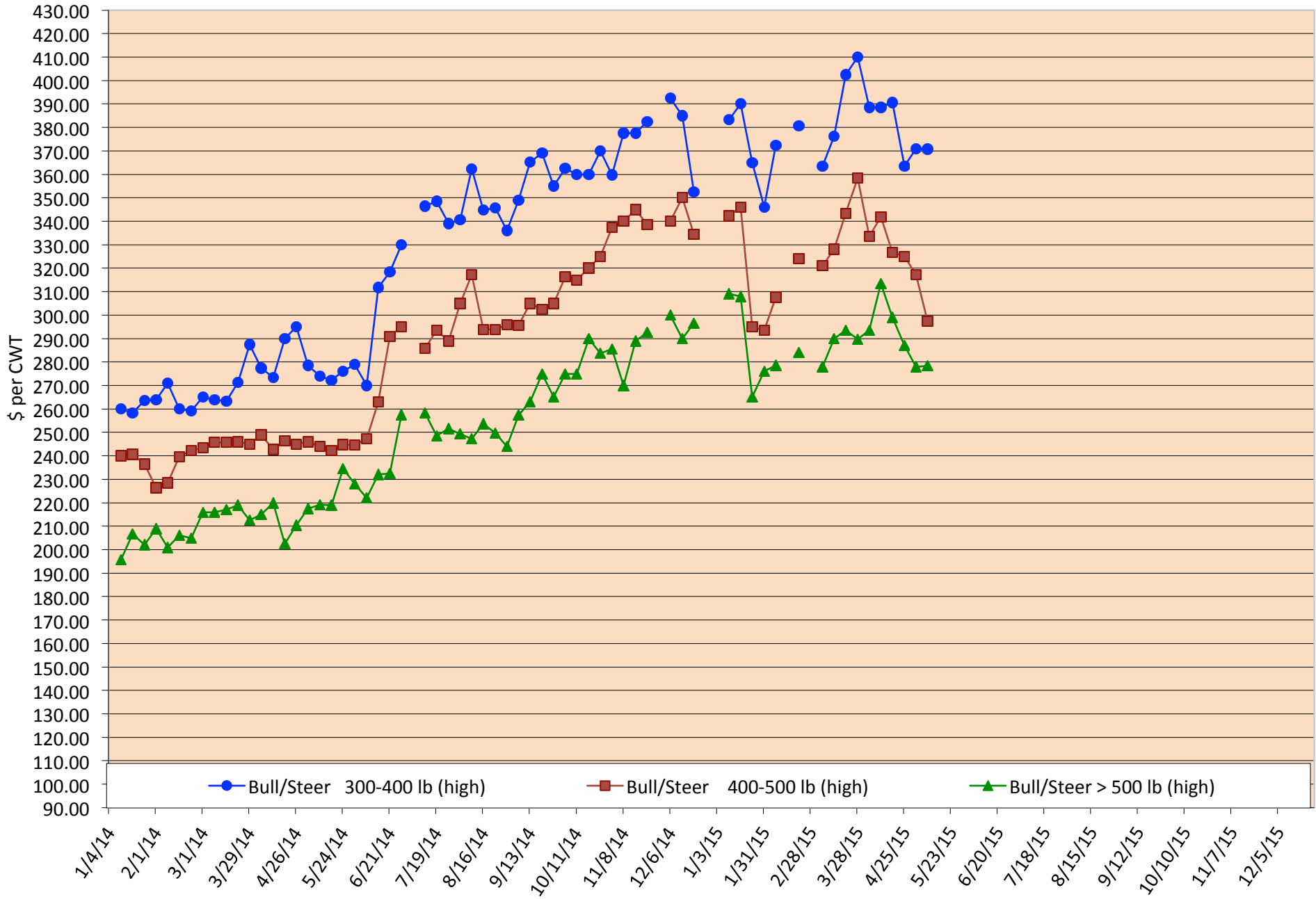

Packer Cow PriceTrends

Trend of High and Low Prices Reported for Packer Cows, Average of 3 Central Texas Livestock Auctions

For a weekly email copy of this chart please subscribe at <http://beeffax.tamu.edu> or contact a Texas A&M AgriLife County Extension Agent

Chart created by Dr. Jason Banta, Extension Beef Cattle Specialist

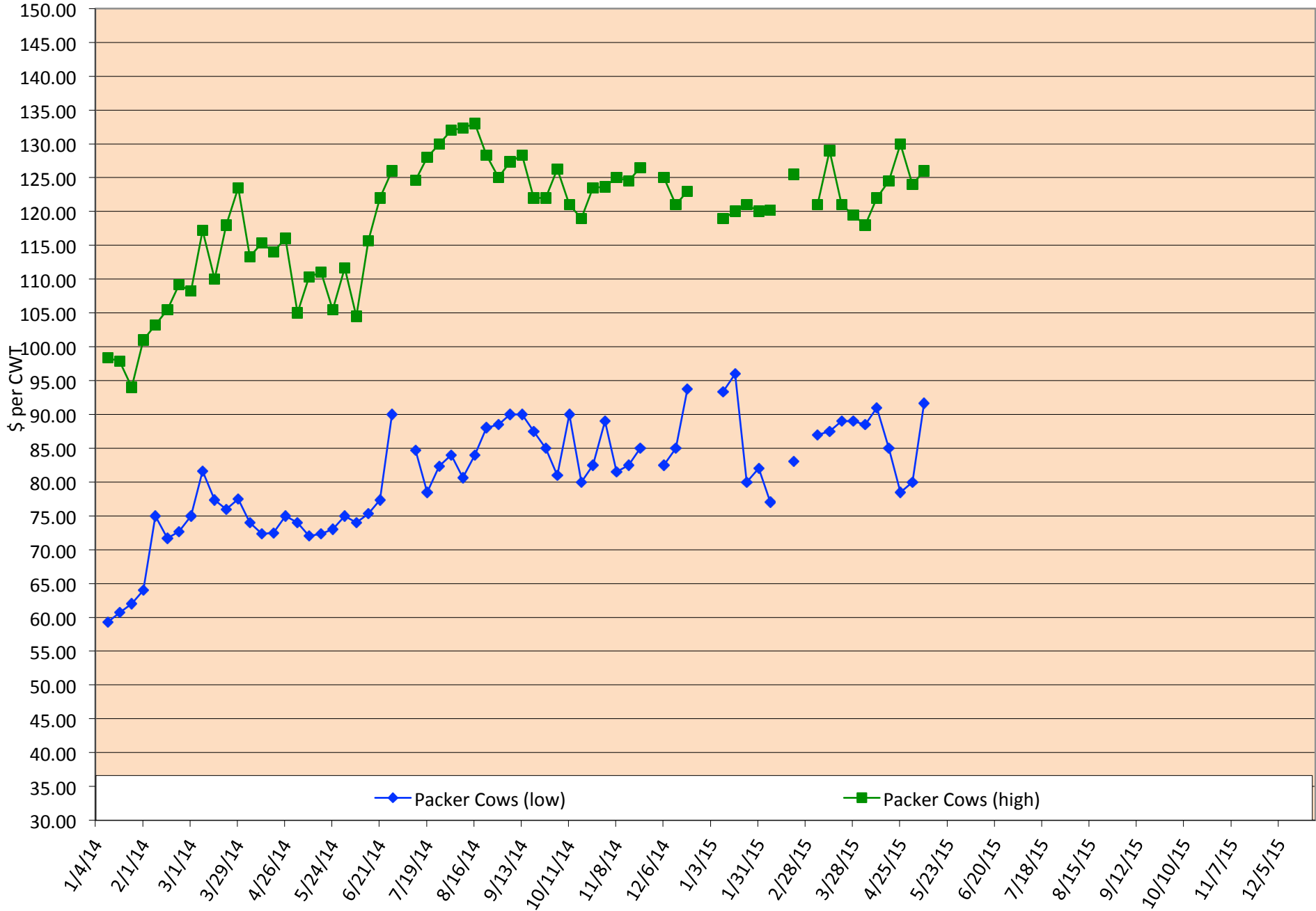

Total Head Sold Trends

Trend of Total Head Sold (Includes Bulls, Cows, and Calves), Average of 3 Central Texas Livestock Auctions

For a weekly email copy of this chart please subscribe at <http://beefax.tamu.edu> or contact a Texas A&M AgriLife County Extension Agent

Chart created by Dr. Jason Banta, Extension Beef Cattle Specialist

