

Calf Price Trends

Trend of Highest Prices Reported for Various Weight Calves, Average of 3 East Texas Livestock Auctions

For a weekly email copy of this chart please subscribe at <http://beeffax.tamu.edu> or contact a Texas A&M AgriLife County Extension Agent

Chart created by Dr. Jason Banta, Extension Beef Cattle Specialist

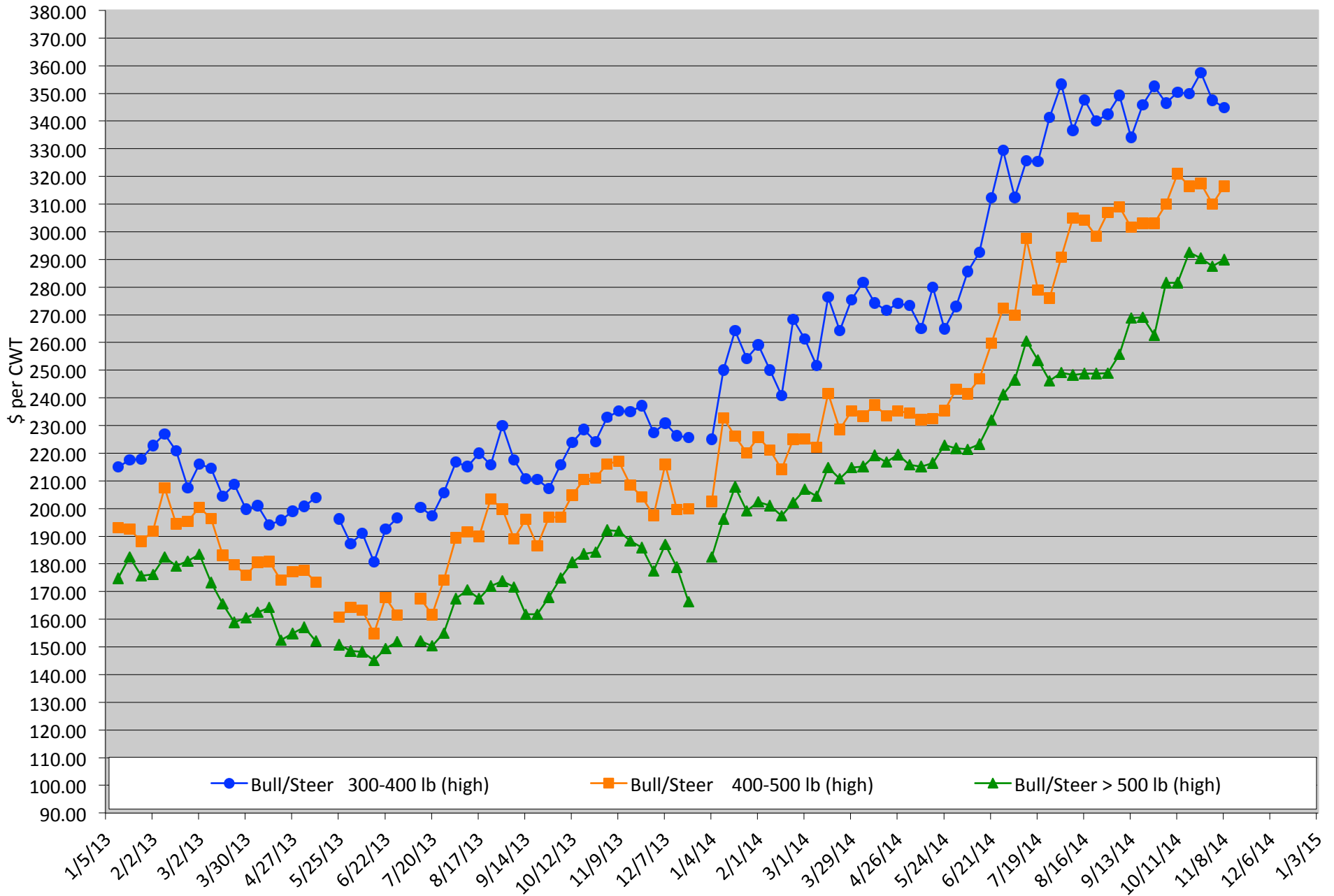

Packer Cow Price Trends

Trend of High and Low Prices Reported for Packer Cows, Average of 3 East Texas Livestock Auctions

For a weekly email copy of this chart please subscribe at <http://beeffax.tamu.edu> or contact a Texas A&M AgriLife County Extension Agent

Chart created by Dr. Jason Banta, Extension Beef Cattle Specialist

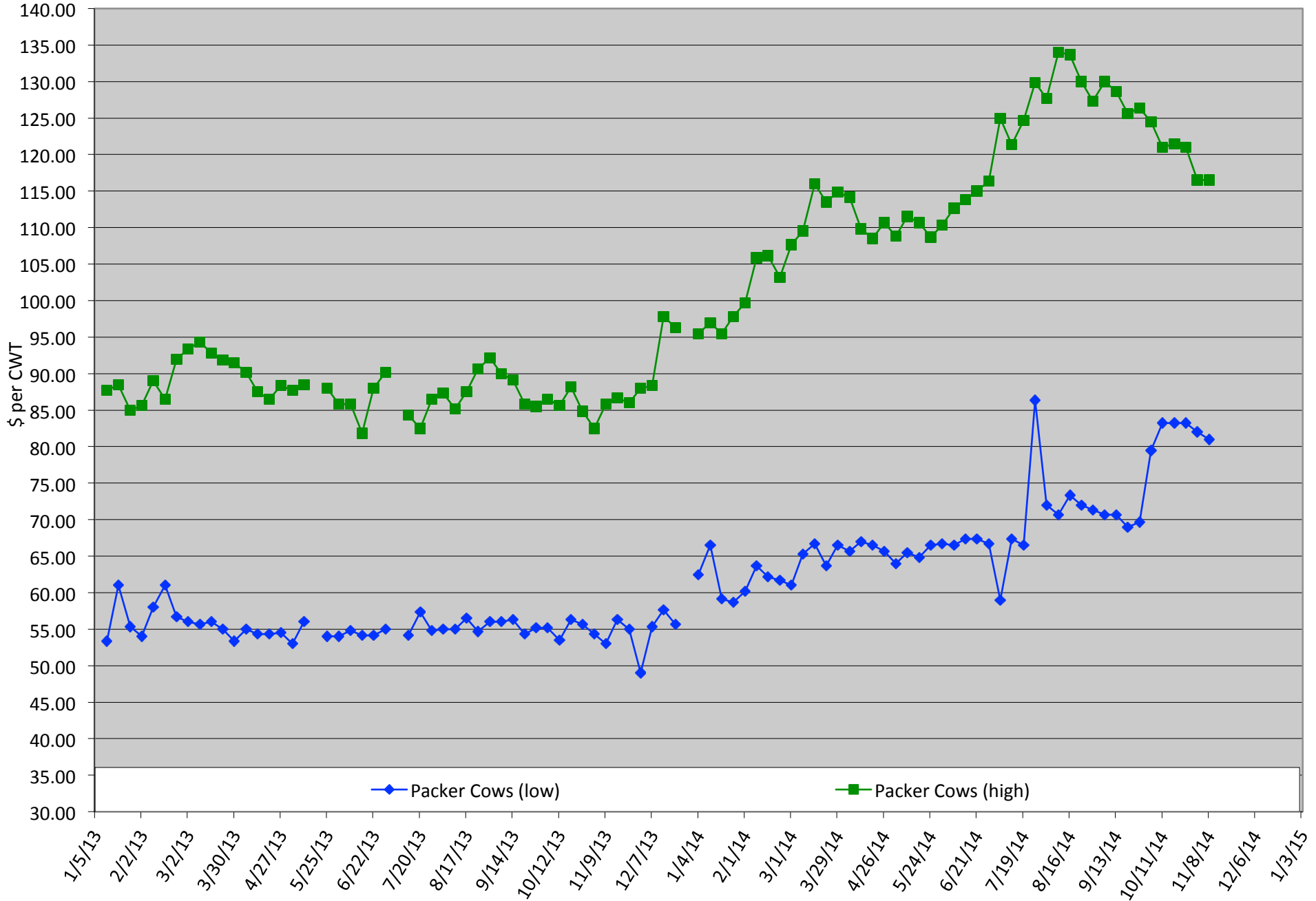

Total Head Sold Trends

Trend of Total Head Sold (Includes Bulls, Cows, and Calve, Average of 3 East Texas Livestock Auctions)

For a weekly email copy of this chart please subscribe at <http://beeffax.tamu.edu> or contact a Texas A&M AgriLife County Extension Agent

Chart created by Dr. Jason Banta, Extension Beef Cattle Specialist

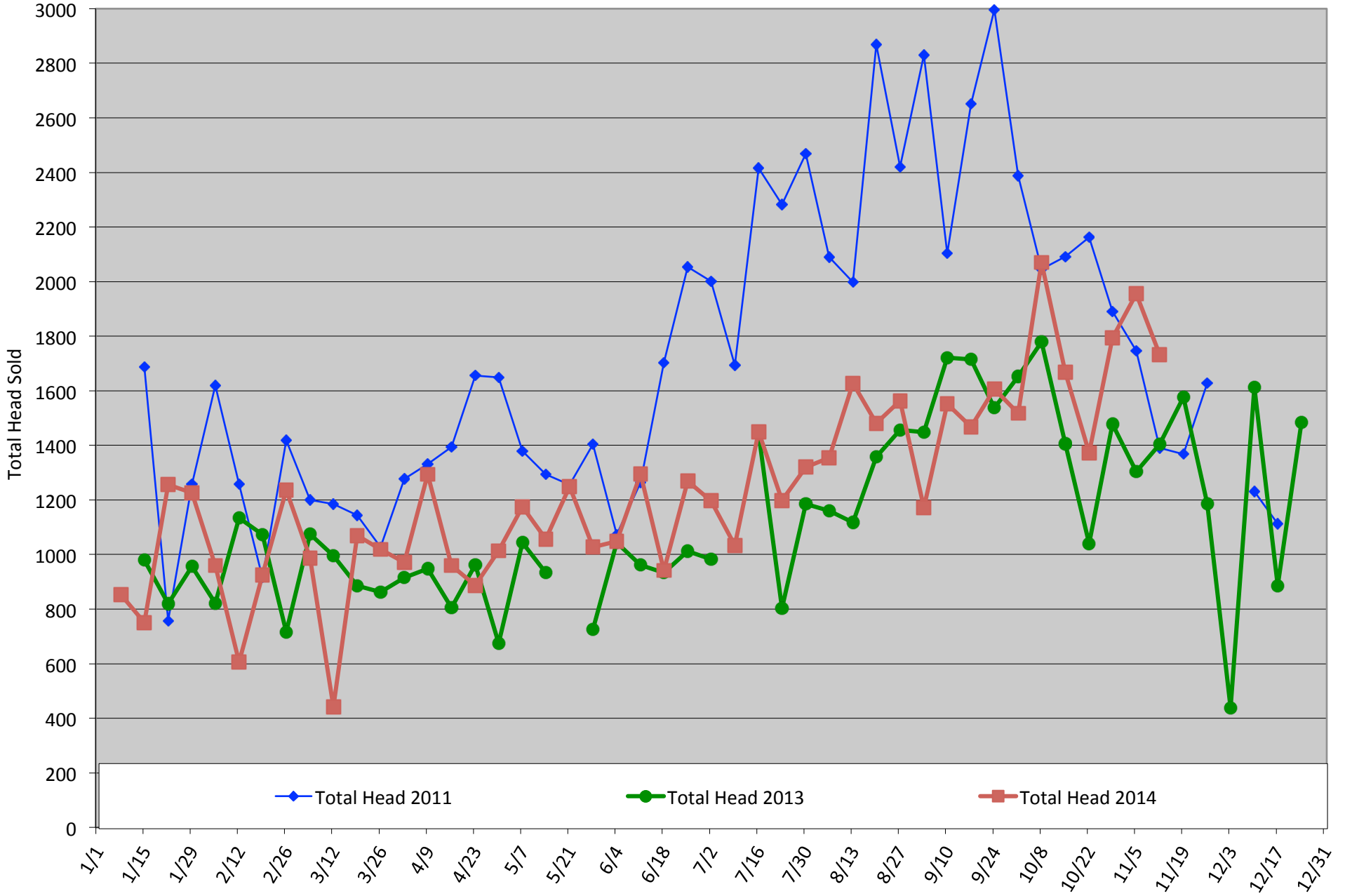

Pesticide Applicator Training ~2 Events~ 10 CEUs

Thursday, December 4, 2014

Texas A&M AgriLife Research and Extension Center
 1710 N. Hwy 3053, Overton, TX 75684

- Weed control in pastures and hay meadows
- Regulations for pesticide treatment of aquatic environments
- Beef cattle external parasite control
- Appropriate stocking rate to reduce weed populations
- Wild Pig Control

*5 Pesticide CEUs Available
 (1 Laws & Regulations; 2 IPM & 2 general)*



On Site Registration
Cost: \$30/ person
 (includes lunch)

7:30 Registration starts
8:30 Program starts
11:45 Lunch served
3:00 Adjourn



Tuesday, December 9, 2014

Texas A&M AgriLife Research and Extension Center
 1710 N. Hwy 3053, Overton, TX 75684

*5 Pesticide CEUs Available
 (1 Laws & Regulations; 2 IPM & 2 general)*

On Site Registration
Cost: \$30/ person
 (includes lunch)

7:30 Registration starts
8:30 Program starts
11:45 Lunch served
3:00 Adjourn

- Texas Department of Agriculture Laws & Regulations
- Integrated pest management
- Insect and disease issues and management – urban and suburban trees
- Turf diseases and pests
- Turf Weed Management

For more information on this program please contact Pam Hickman @ 903-834-6191.

Calf Price Trends

Trend of Highest Prices Reported for Various Weight Calves, Average of 3 Central Texas Livestock Auctions

For a weekly email copy of this chart please subscribe at <http://beefax.tamu.edu> or contact a Texas A&M AgriLife County Extension Agent
Chart created by Dr. Jason Banta, Extension Beef Cattle Specialist

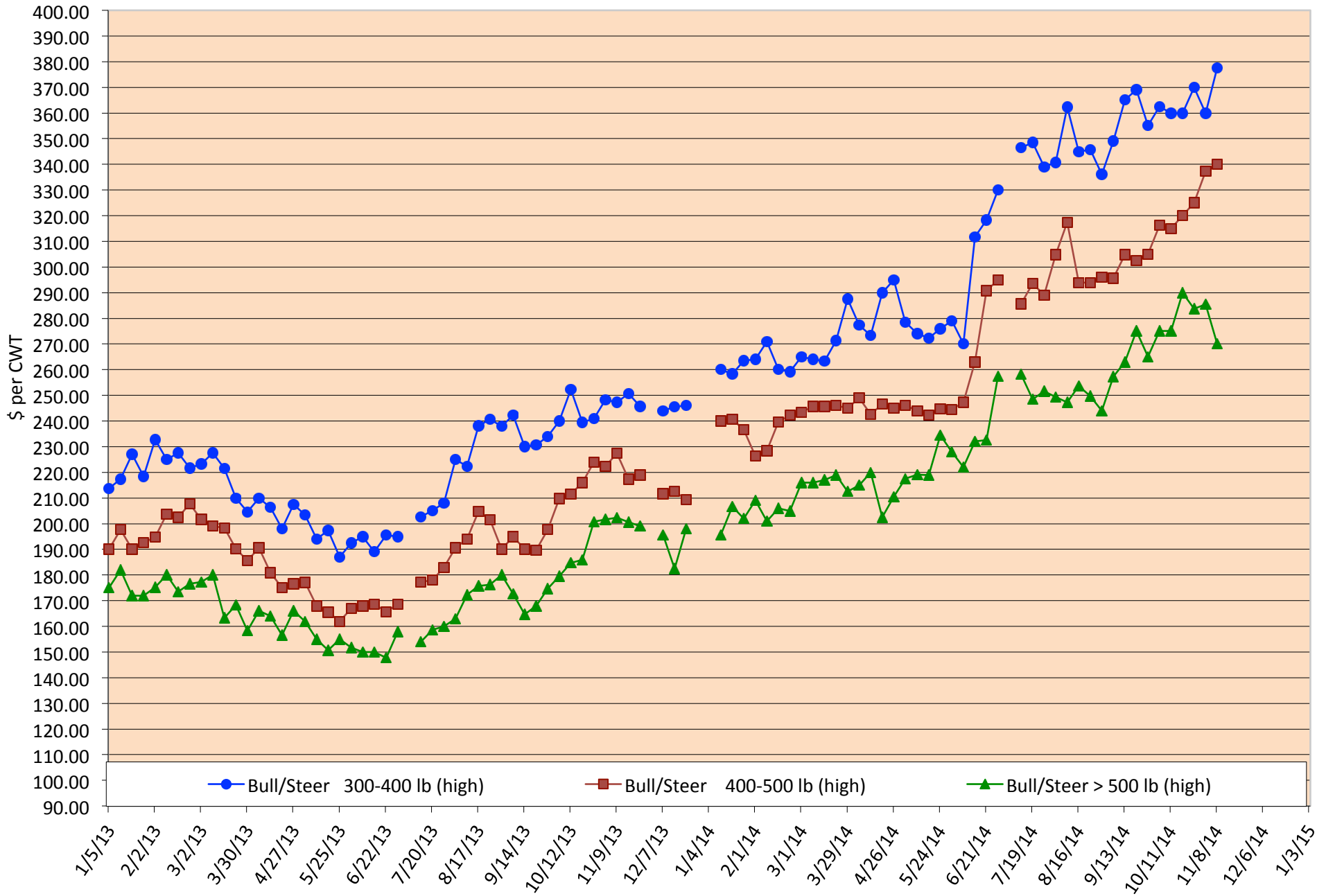

Packer Cow PriceTrends

Trend of High and Low Prices Reported for Packer Cows, Average of 3 Central Texas Livestock Auctions

For a weekly email copy of this chart please subscribe at <http://beeffax.tamu.edu> or contact a Texas A&M AgriLife County Extension Agent

Chart created by Dr. Jason Banta, Extension Beef Cattle Specialist

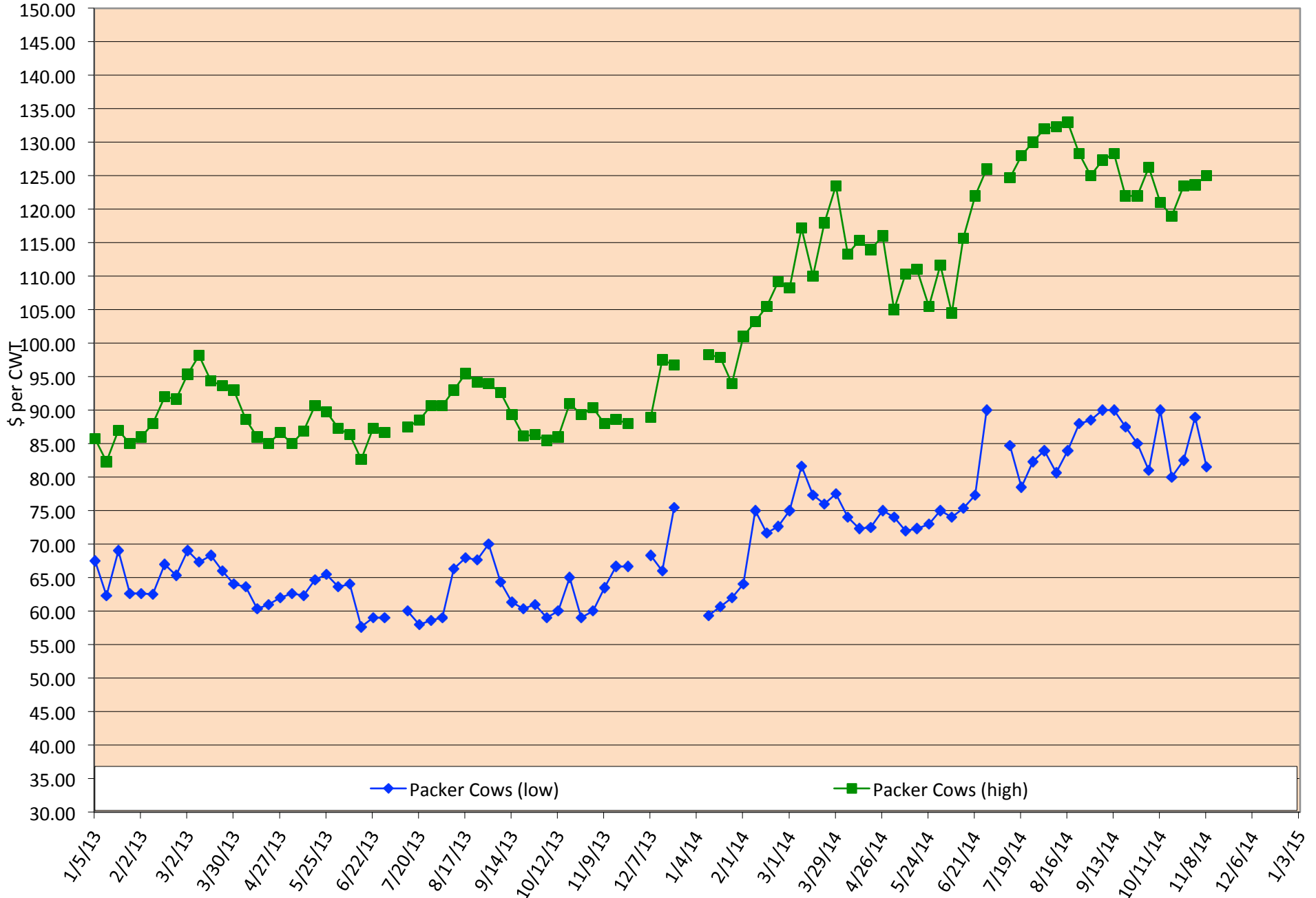

Total Head Sold Trends

Trend of Total Head Sold (Includes Bulls, Cows, and Calves), Average of 3 Central Texas Livestock Auctions

For a weekly email copy of this chart please subscribe at <http://beeffax.tamu.edu> or contact a Texas A&M AgriLife County Extension Agent

Chart created by Dr. Jason Banta, Extension Beef Cattle Specialist

