

Calf Price Trends

Trend of Highest Prices Reported for Various Weight Calves, Average of 3 East Texas Livestock Auctions

For a weekly email copy of this chart please subscribe at <http://beeffax.tamu.edu> or contact a Texas A&M AgriLife County Extension Agent

Chart created by Dr. Jason Banta, Extension Beef Cattle Specialist

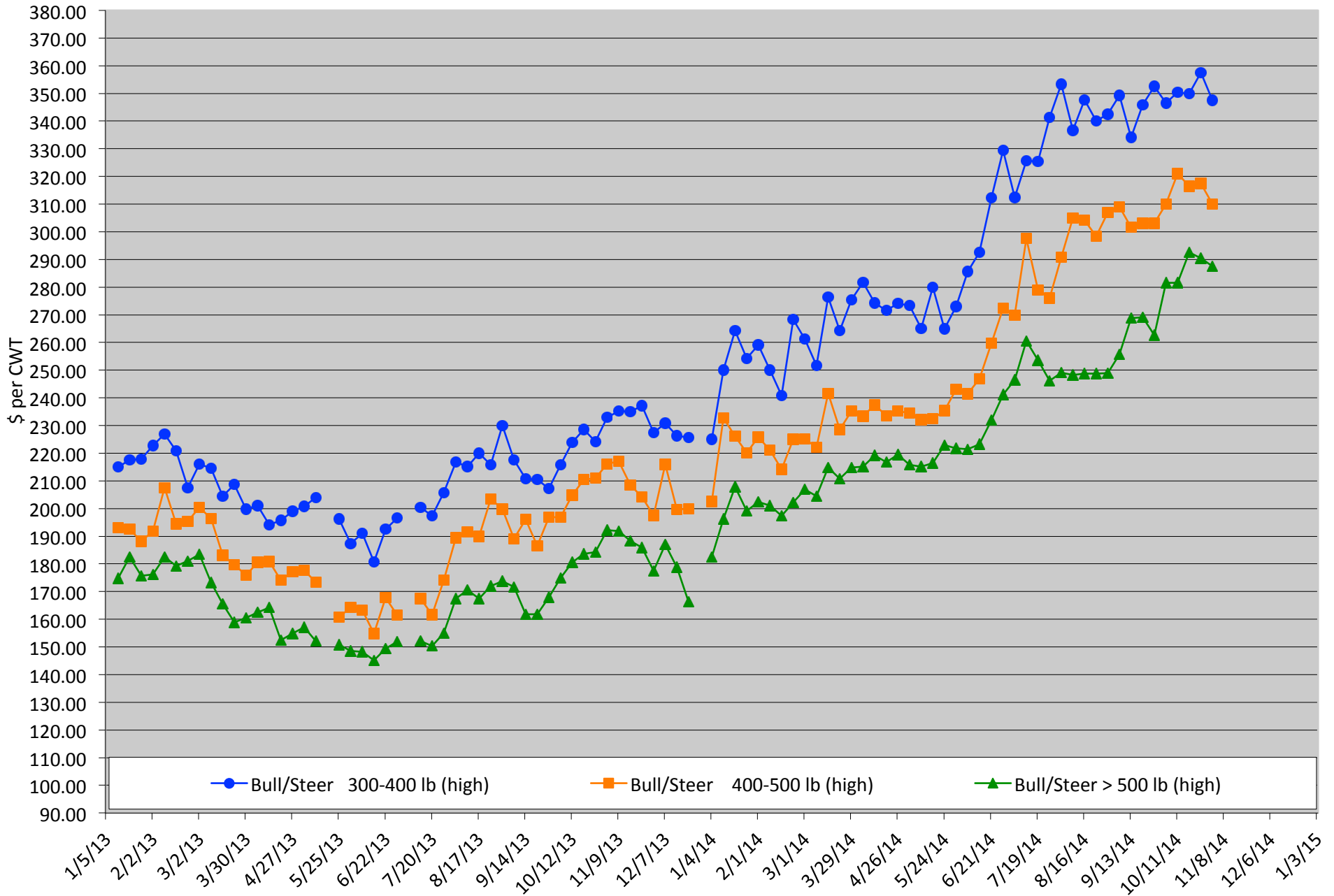

Packer Cow Price Trends

Trend of High and Low Prices Reported for Packer Cows, Average of 3 East Texas Livestock Auctions

For a weekly email copy of this chart please subscribe at <http://beeffax.tamu.edu> or contact a Texas A&M AgriLife County Extension Agent

Chart created by Dr. Jason Banta, Extension Beef Cattle Specialist

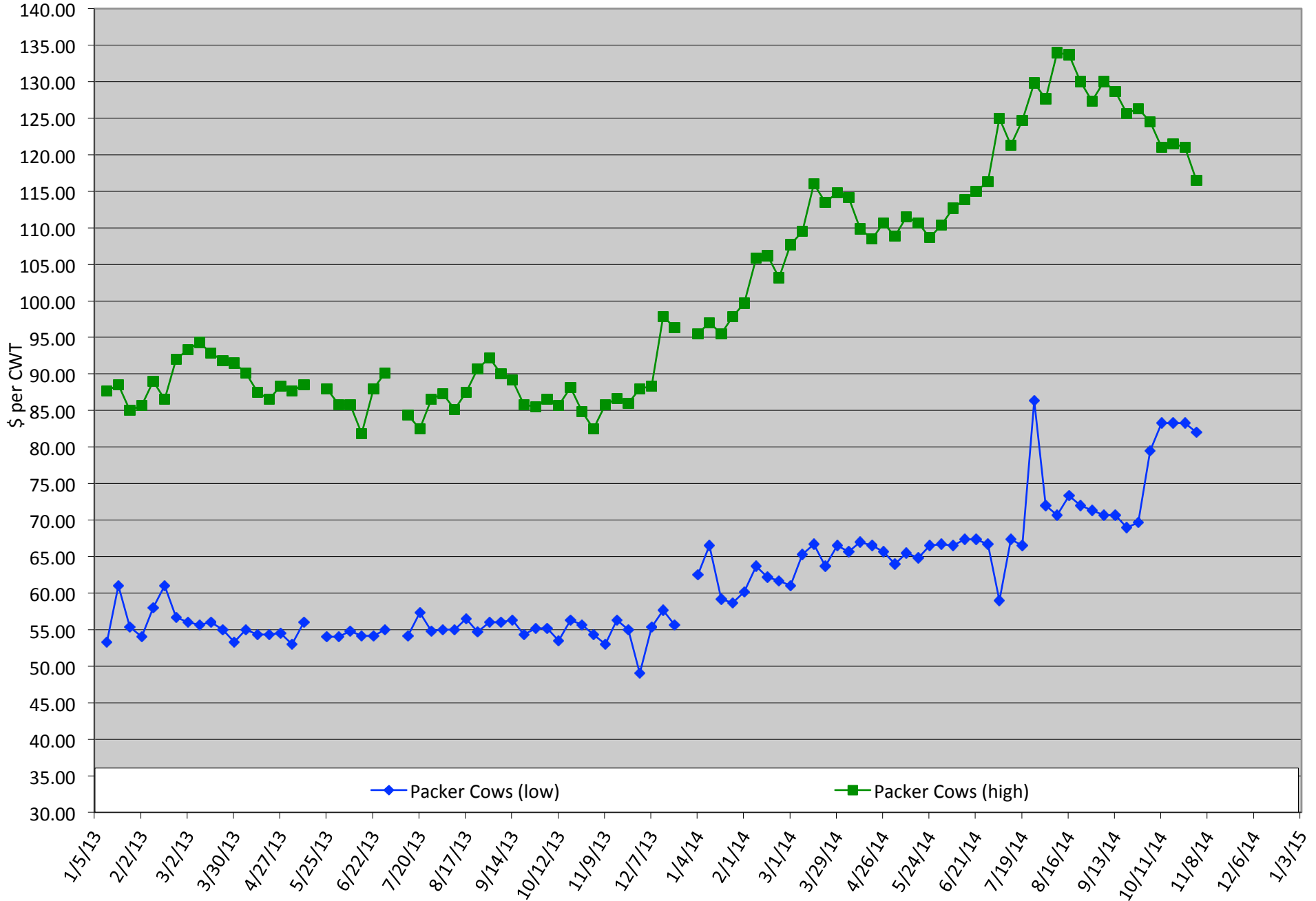

Total Head Sold Trends

Trend of Total Head Sold (Includes Bulls, Cows, and Calve, Average of 3 East Texas Livestock Auctions)

For a weekly email copy of this chart please subscribe at <http://beeffax.tamu.edu> or contact a Texas A&M AgriLife County Extension Agent

Chart created by Dr. Jason Banta, Extension Beef Cattle Specialist

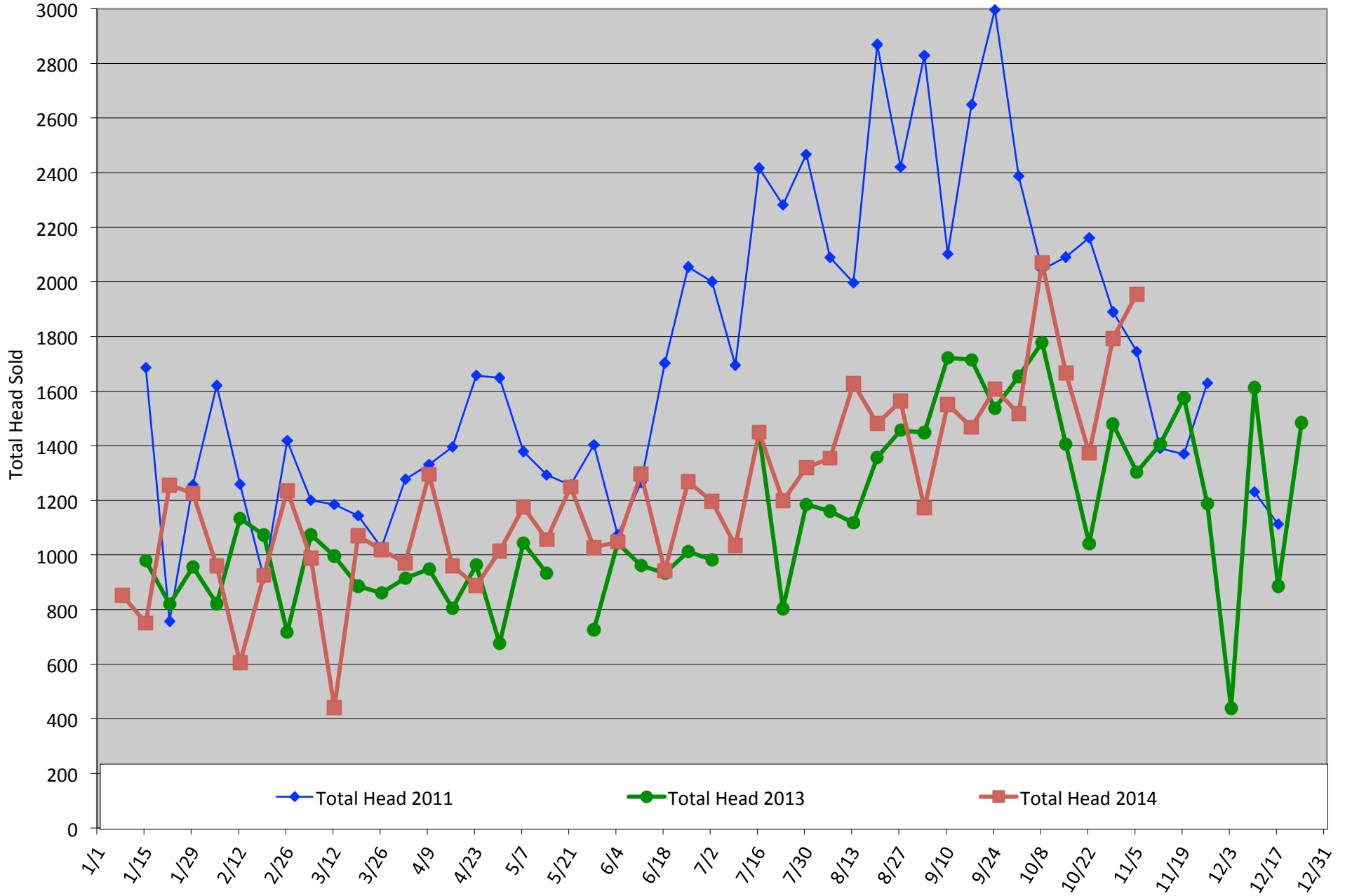

Pesticide Applicator Training ~2 Events~ 10 CEUs

Thursday, December 4, 2014

Texas A&M AgriLife Research and Extension Center
1710 N. Hwy 3053, Overton, TX 75684

- Weed control in pastures and hay meadows
- Regulations for pesticide treatment of aquatic environments
- Beef cattle external parasite control
- Appropriate stocking rate to reduce weed populations
- Wild Pig Control

*5 Pesticide CEUs Available
(1 Laws & Regulations; 2 IPM & 2 general)*



On Site Registration
Cost: \$30/ person
(includes lunch)

7:30 Registration starts
8:30 Program starts
11:45 Lunch served
3:00 Adjourn



Tuesday, December 9, 2014

Texas A&M AgriLife Research and Extension Center
1710 N. Hwy 3053, Overton, TX 75684

*5 Pesticide CEUs Available
(1 Laws & Regulations; 2 IPM & 2 general)*

On Site Registration
Cost: \$30/ person
(includes lunch)

7:30 Registration starts
8:30 Program starts
11:45 Lunch served
3:00 Adjourn

- Texas Department of Agriculture Laws & Regulations
- Integrated pest management
- Insect and disease issues and management – urban and suburban trees
- Turf diseases and pests
- Turf Weed Management

For more information on this program please contact Pam Hickman @ 903-834-6191.

AGENDA

December 10, 2014

8:00 - 9:00 am

Registration and Tradeshow

9:00 - 9:10 am

Welcome *Ryon Walker*

9:10 - 10:00 am

How to Reduce Stress on Cattle During Handling *Temple Grandin*

10:00 - 10:50 am

Making Sense Out of the Cattle Markets *Stan Beavers*

10:50 - 11:10 am

Break and visit Tradeshow

11:10 - 11:55 am

Breakout Session 1 - Choose 1

- Heifer Selection and Development: Which Ones Will Be the Most Profitable? *Jason Banta*
- Managing Winter Annual Pastures for Stocker Cattle *Paul Beck*
- Weed Mgmt. in Southern Pastures *Ron Strahan*

11:55 - 1:00 pm

Lunch and Tradeshow

1:00 - 1:45 pm

Breakout Session 2 - Choose 1

- Heifer Selection and Development: Which Ones Will Be the Most Profitable? *Jason Banta*
- Managing Winter Annual Pastures for Stocker Cattle *Paul Beck*
- Weed Mgmt. in Southern Pastures *Ron Strahan*

1:45 - 2:00 pm

Break and visit Tradeshow

2:00 - 2:50 pm

Heifer Selection Demonstration *Jason Banta*

2:50 - 3:40 pm

Processing and Branding Demonstration *Brian Freking*

3:40 - 4:00 pm

Wrap-up and evaluation *Brian Triplett*



FEATURING



Temple Grandin
Colorado State University

Temple obtained her B.A. at Franklin Pierce College and her M.S. in Animal Science at Arizona State University. She received her Ph.D. in Animal Science from the University of Illinois in 1989. Today she teaches courses on livestock behaviour and facility design at Colorado State University and consults with the livestock industry on facility design, livestock handling and animal welfare. She has appeared on television shows such as 20/20, 48 Hours, CNN Larry King Live, PrimeTime Live, 60 Minutes, the Today Show and many shows in other countries. She has been featured in People Magazine, the New York Times, Forbes, U.S. News and World Report, Time Magazine, the New York Times book review and Discover magazine. In 2010, Time Magazine named her one of the 100 most influential people. Interviews with Dr. Grandin have been broadcast on National Public Radio. Her books "Animals in Translation" and "Animals Make Us Human" were both on the New York Times bestseller list. Her life story has also been made into an HBO movie titled "Temple Grandin, starring Claire Danes," which won seven Emmy awards and a Golden Globe.

Ryon Walker

Louisiana State University AgCenter

Ryon is an assistant professor of beef cattle at the Hill Farm Research Station in Homer, LA. He received a B.S. and MS degree from Texas A&M University, and a Ph.D. in reproductive physiology from Colorado State University in 2004. Ryon is currently conducting research to enhance cow/calf production efficiency.



Stan Beavers

Texas A&M

Stan is a Professor and Extension Economist for the Texas AgriLife Extension Service, Rolling Plains District headquartered in Vernon. He earned his B.S. in Agricultural Education from Cameron University in Lawton, Oklahoma and his M.S. in Agricultural Economics from Texas A&M University in College Station, Texas. He has been Extension Farm and Ranch Management Economist for the Texas Rolling Plains since May 1989.



Jason Banta

Texas A&M

Jason is an Associate Professor and Extension Beef Cattle Specialist stationed at the Texas A&M AgriLife Research and Extension Center in Overton. He is also a member of the beef cattle section in the Department of Animal Science at Texas A&M University. Jason was raised in central Texas and has been involved in cow-calf production his entire life.



Paul Beck

University of Arkansas

Paul attended Oklahoma State University from 1986 to 1993, receiving B.S. and M.S. degrees in Animal Science. Paul completed his Ph.D. at the University of Arkansas in 2003 and joined the faculty of the Department of Animal Science in 2004. Paul conducts research at the Southwest Research and Extension Center near Hope and the Livestock and Forestry Research Station near Batesville.



Ron Strahan

Louisiana State University AgCenter

A native of NE Louisiana, Ron is an Associate Professor at Louisiana State University. He is responsible for weed management programs in turfgrass, ornamentals, vegetables, and forages.



Brian Freking

Oklahoma State University

Brian attended South Dakota State University from 1987 to 1992, receiving his B.S. and M.S. degrees in Animal Science. Brian began his Oklahoma Extension career in 2004 as the Agriculture Educator in LeFlore County. Brian currently serves as the SE District Livestock Specialist providing support for 19 counties in Oklahoma.



REGISTRATION

Name _____ Organization _____

Mailing Address _____ Phone Number _____

City/State/Zip _____

Email _____

Please make check / money order payable to:
Clark County CES
 640 South 6th Street, Ste. B, Arkadelphia, AR 71923



\$30 registration. All those registered by December 1 will be entered into a drawing for a VetGun donated by AgriLabs.



Texarkana, Arkansas

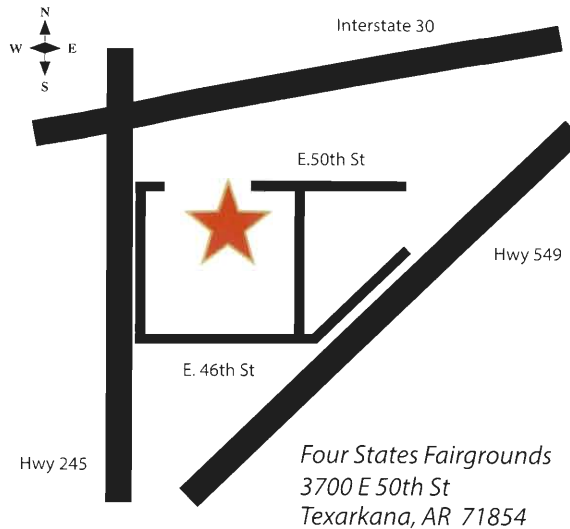

For more information contact Jerry Clemons
 Email: jclemons@uaex.edu
 Phone: 870.246.2281

The 2014
 Four States Cattle Conference
 is brought to you by



Oklahoma State University, in compliance with Title VI and VII of the Civil Rights Act of 1964, Executive Order 11246 as amended, Title IX of the Education Amendments of 1972, Americans with Disabilities Act of 1990, and other federal laws and regulations, does not discriminate on the basis of race, color, national origin, gender, age, religion, disability, or status as a veteran in any of its policies, practices or procedures. This includes but is not limited to admissions, employment, financial aid, and educational services.

Issued in furtherance of Cooperative Extension work, acts of May 8 and June 30, 1914, in cooperation with the U.S. Department of Agriculture, Mike D. Woods, Interim Director of Oklahoma Cooperative Extension Service, Oklahoma State University, Stillwater, Oklahoma. This publication is printed and issued by Oklahoma State University as authorized by the Vice President, Dean, and Director of the Division of Agricultural Sciences and Natural Resources and has been prepared and distributed at a cost of 20¢ per copy.



Texarkana, AR

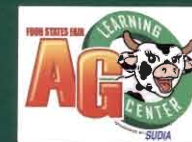

Calf Price Trends

Trend of Highest Prices Reported for Various Weight Calves, Average of 3 Central Texas Livestock Auctions

For a weekly email copy of this chart please subscribe at <http://beefax.tamu.edu> or contact a Texas A&M AgriLife County Extension Agent
Chart created by Dr. Jason Banta, Extension Beef Cattle Specialist

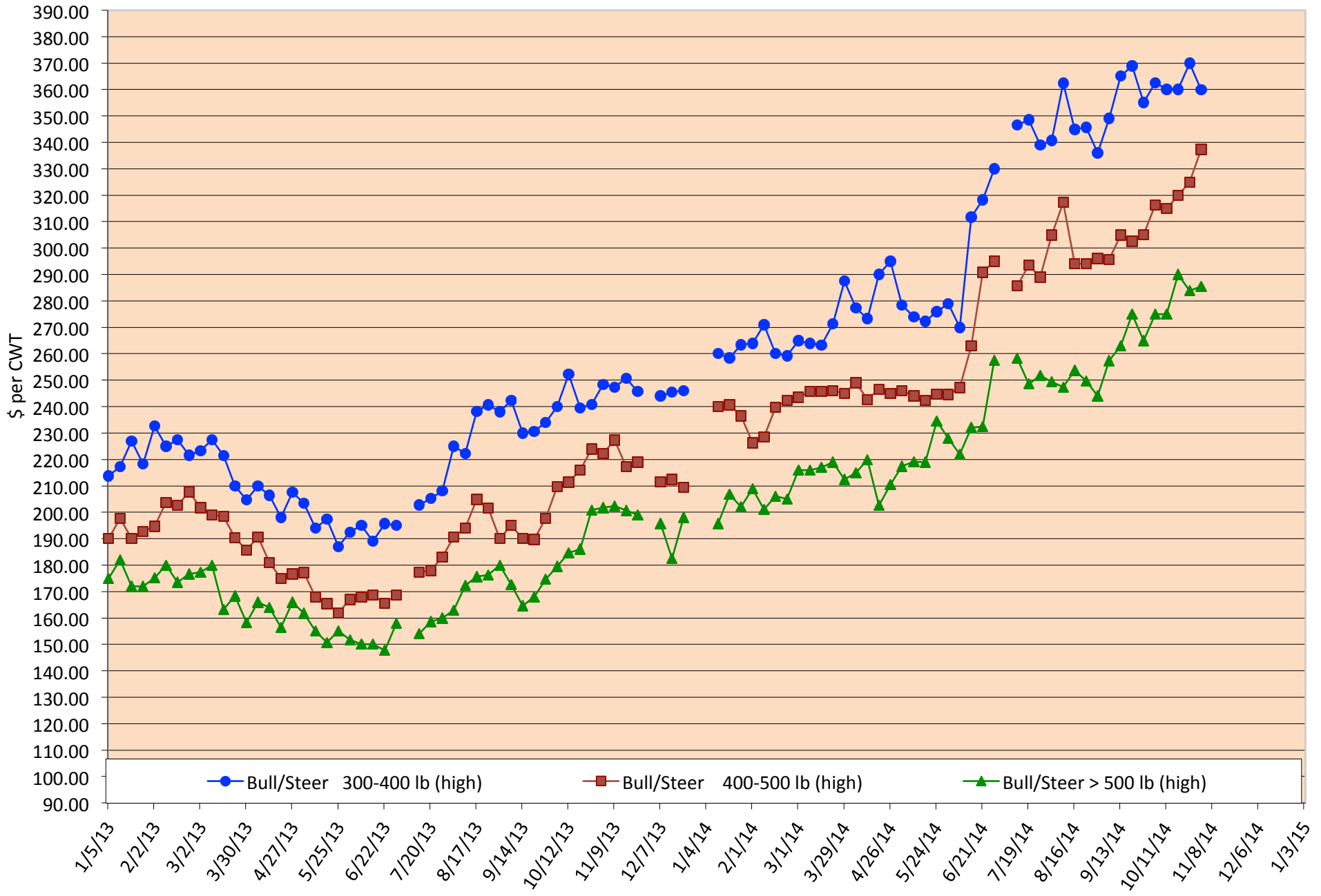

Packer Cow Price Trends

Trend of High and Low Prices Reported for Packer Cows, Average of 3 Central Texas Livestock Auctions

For a weekly email copy of this chart please subscribe at <http://beeffax.tamu.edu> or contact a Texas A&M AgriLife County Extension Agent

Chart created by Dr. Jason Banta, Extension Beef Cattle Specialist

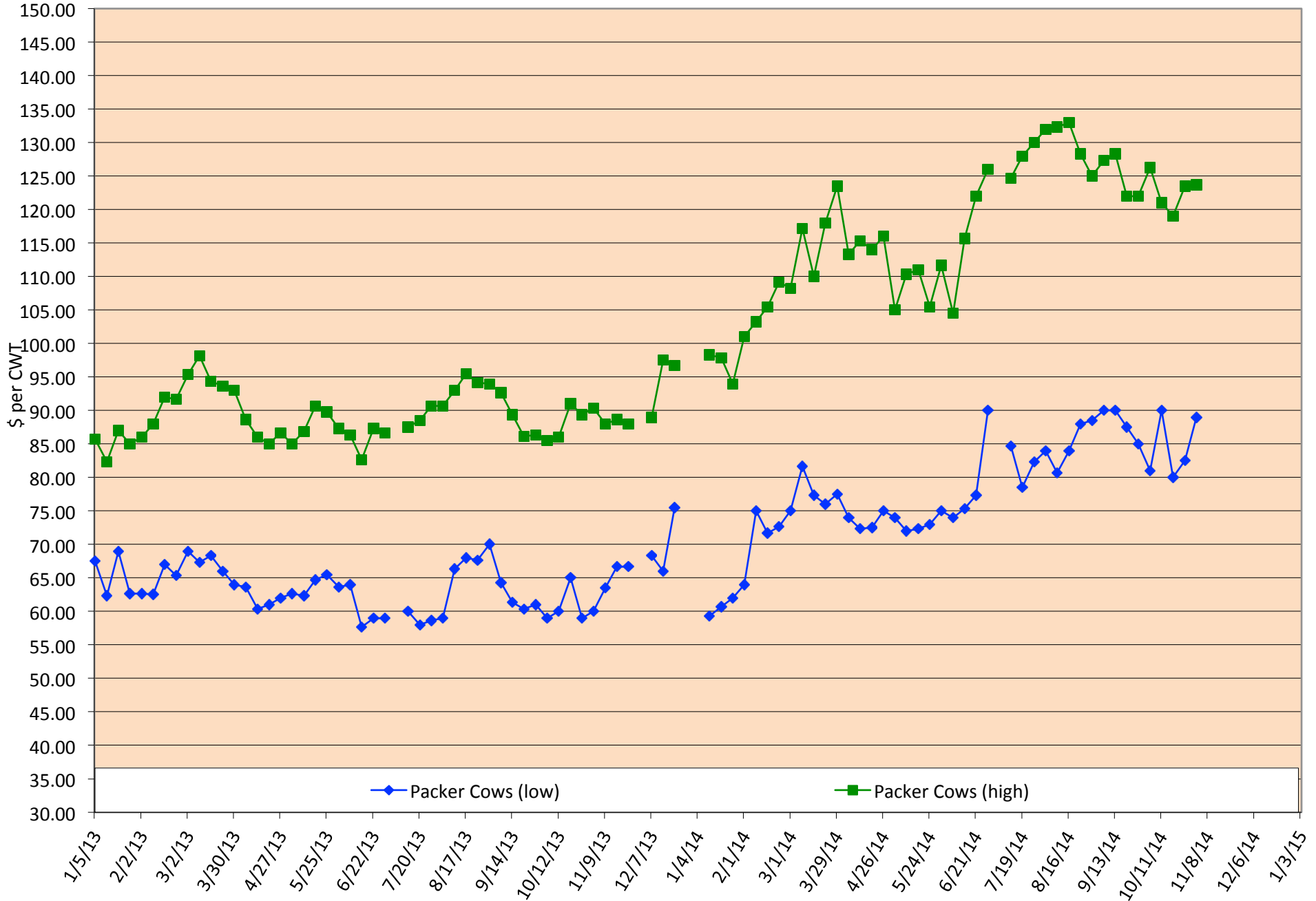

Total Head Sold Trends

Trend of Total Head Sold (Includes Bulls, Cows, and Calves), Average of 3 Central Texas Livestock Auctions

For a weekly email copy of this chart please subscribe at <http://beeffax.tamu.edu> or contact a Texas A&M AgriLife County Extension Agent

Chart created by Dr. Jason Banta, Extension Beef Cattle Specialist

