

# Calf Price Trends

Trend of Highest Prices Reported for Various Weight Calves, Average of 3 East Texas Livestock Auctions

For a weekly email copy of this chart please subscribe at <http://beeffax.tamu.edu> or contact a Texas A&M AgriLife County Extension Agent

Chart created by Dr. Jason Banta, Extension Beef Cattle Specialist

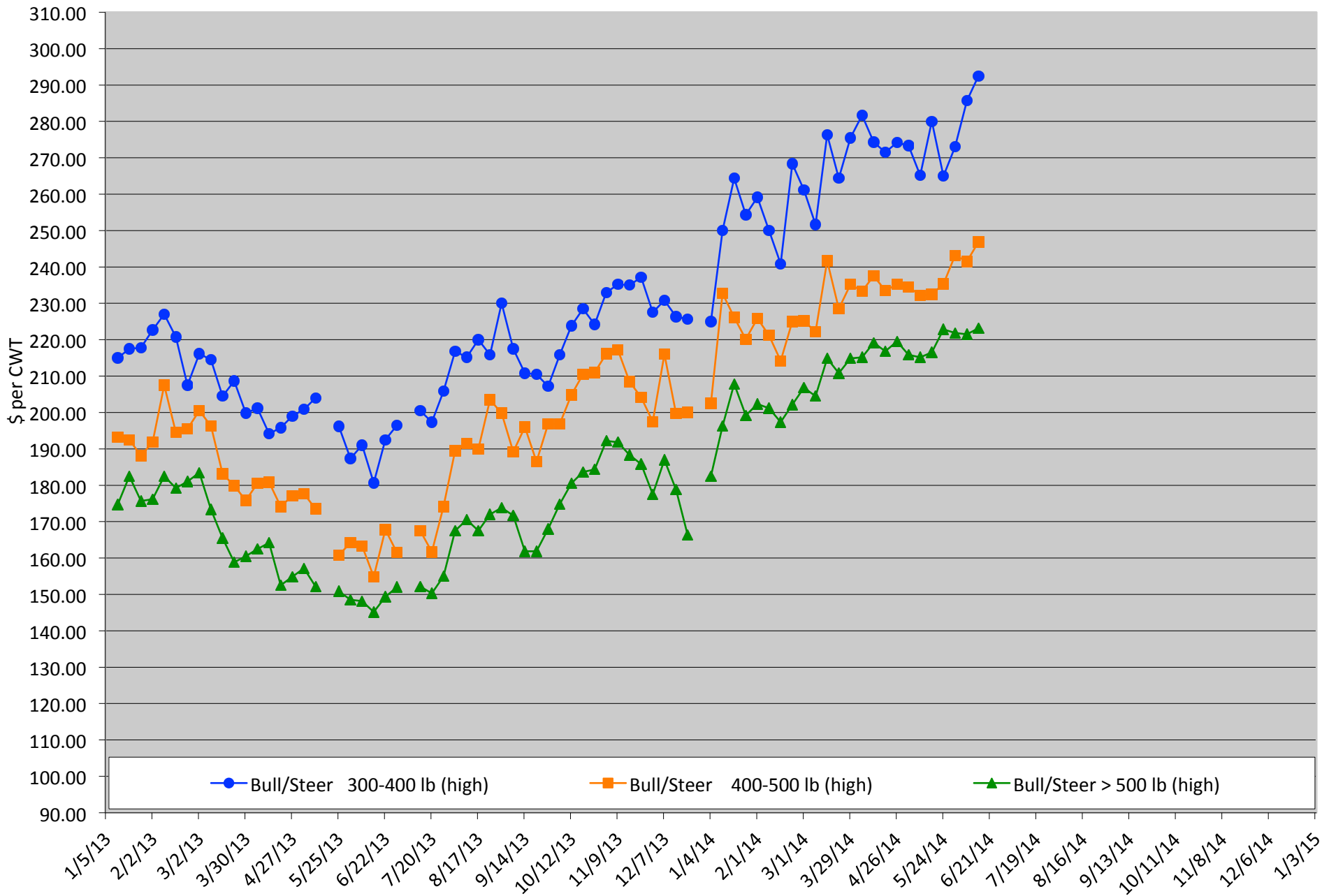

# Packer Cow PriceTrends

Trend of High and Low Prices Reported for Packer Cows, Average of 3 East Texas Livestock Auctions

For a weekly email copy of this chart please subscribe at <http://beeffax.tamu.edu> or contact a Texas A&M AgriLife County Extension Agent

Chart created by Dr. Jason Banta, Extension Beef Cattle Specialist

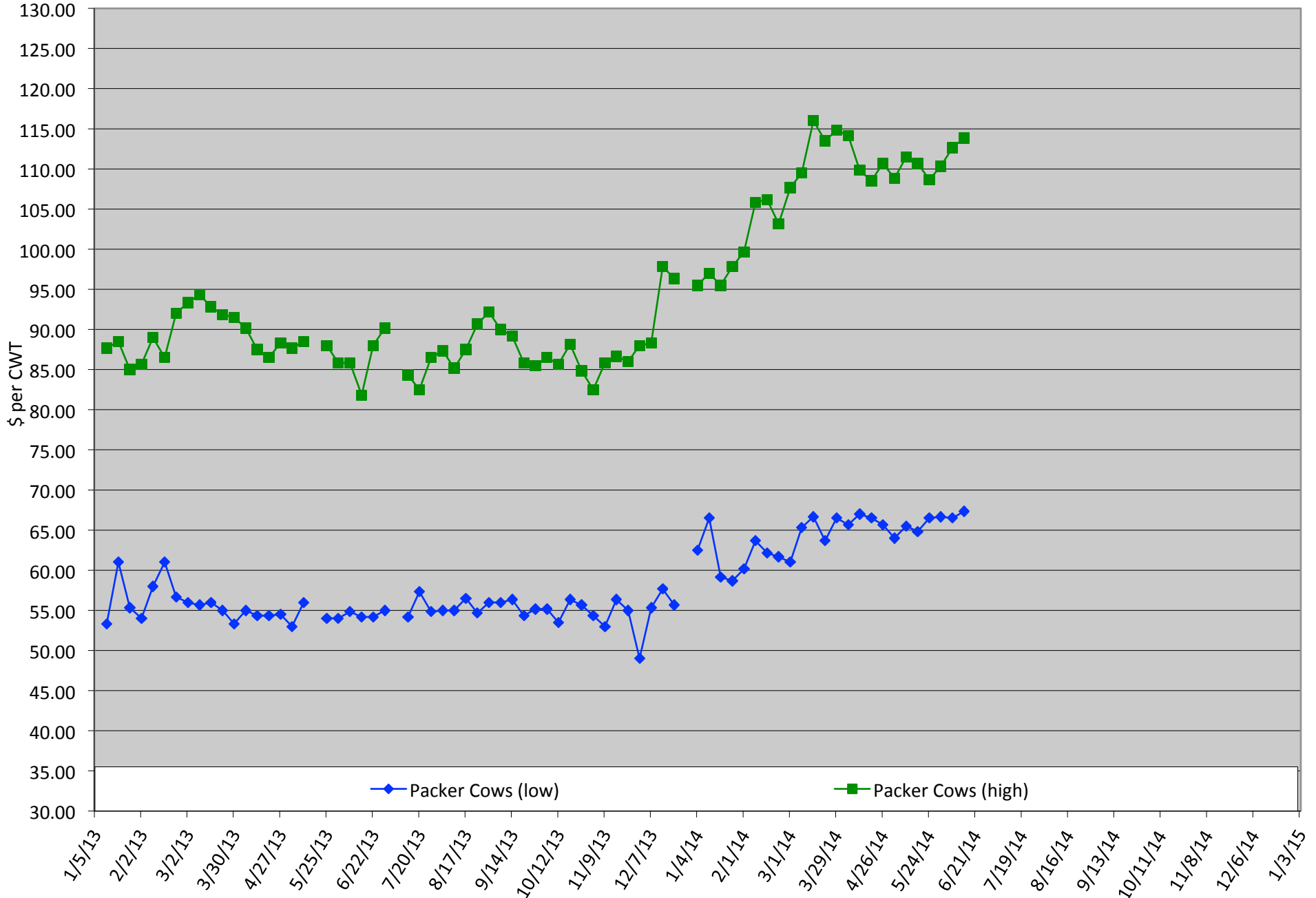

# Total Head Sold Trends

Trend of Total Head Sold (Includes Bulls, Cows, and Calve, Average of 3 East Texas Livestock Auctions)

For a weekly email copy of this chart please subscribe at <http://beeffax.tamu.edu> or contact a Texas A&M AgriLife County Extension Agent

Chart created by Dr. Jason Banta, Extension Beef Cattle Specialist

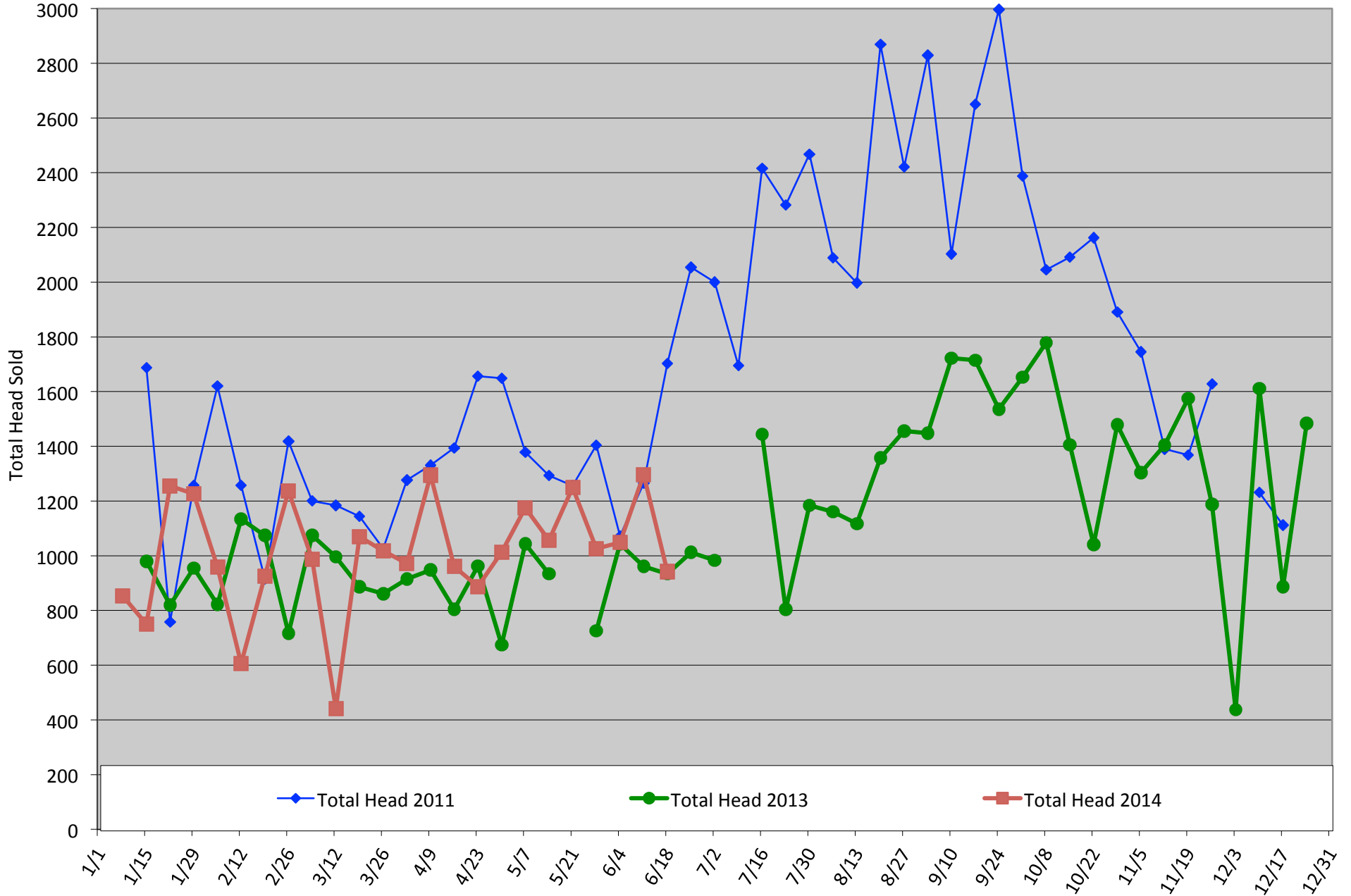

# Winter Pastures for Central and East Texas

**Tuesday, August 12, 2014**

Texas A&M AgriLife Research and Extension Center  
1710 N. Hwy 3053, Overton, TX 75684

**Reduce hay needs and winter-feeding expenses  
by using winter pastures.**

Program presented by:  
Drs. Vanessa Corriher-Olson and Jason Banta



Topics include:

- Cool-season forages and variety selection
- Monthly and seasonal forage production potential
- USDA web soil survey demonstration
- Establishment and fertilization
- Grazing and utilization strategies
- Impact of cool-season annuals on warm-season perennials
- Appropriate mineral supplementation
- Armyworms and other cool-season forage insects
- Estimated costs

**9:30 Registration starts**  
**10:00 Program starts**  
**12:00 Lunch served**  
**5:00 Adjourn**

**Register before August 5th: \$60/ person**  
Register before August 11th: \$75/person  
Money back guarantee  
(Includes lunch and program materials)

**Register online at: <https://agriliferegister.tamu.edu>;**  
or call Extension Conference Services @ 979-845-2604

*2 Pesticide CEUs Available (1 IPM and 1 general)*

For more information on this program please contact  
Michelle Sensing @ 903-834-6191.

**Program Support and Sponsorship Provided by:**

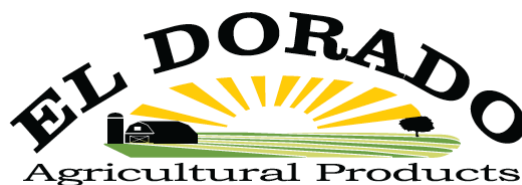

# Beef Quality Assurance Training

**Tuesday, July 29, 2014**  
 Texas A&M AgriLife Research and Extension Center  
 1710 N. Hwy 3053, Overton, TX 75684  
[www.texasbeefquality.com](http://www.texasbeefquality.com)

Registration 9:30  
 Program starts 10:00  
 Lunch served 12:00  
 Conclude around 3:00

### No Cost to Attend

Please RSVP to: TSCRA at 800-242-7820



### Topics Include

- food safety
- cattle and beef quality
- environmental stewardship
- animal handling and well being
- needle and syringe selection
- proper injection technique
- vaccine handling
- residue avoidance

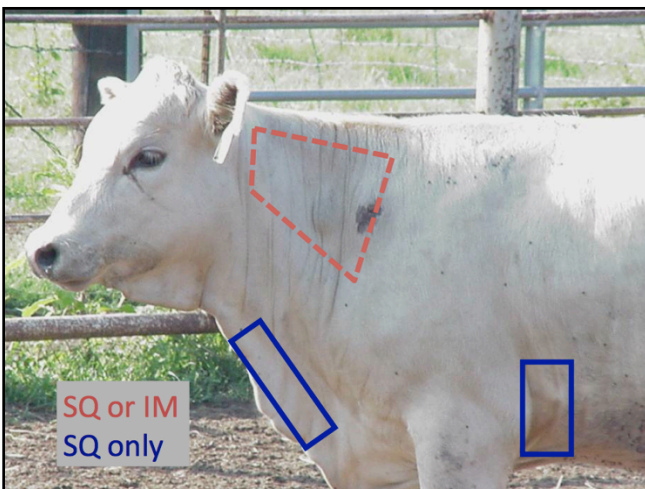

A collaborative effort of:

Program sponsorship provided by:



# Beef Quality Assurance Training

Thursday, June 26, 2014

TSCRA Headquarters Brand Room  
1301 W 7<sup>th</sup> Street, Fort Worth, TX 76102

Registration 9:30  
Program starts 10:00  
Lunch served 12:00  
Conclude around 3:00

**No Cost to Attend**  
Please RSVP to: TSCRA at 800-242-7820



## Topics Include

- food safety
- cattle and beef quality
- environmental stewardship
- animal handling and well being
- needle and syringe selection
- proper injection technique
- vaccine handling
- residue avoidance

**GROUP PROCESSING / TREATMENT MAP**  
Select SQ products when possible.  
Never give an injection in the rear leg or top butt.

Group: TBQP Date: Today ID: (Rt. Ear) Lft Ear: Individual ID  
Booster/Reprocess Date: depends Pen/Pasture #: West Mill  
Class: (S)(H) Bulls / Cows Age: calf Weight: 330 Hd. Processed 65  
Other Management (v): Castrate  Dehorn  Other \_\_\_\_\_ Crew Bill

Product and Company	Lot or Serial #	Exp. Date	ROA*	Dose	Booster Date	Withdrawal Date
1. <u>CattleMaster 4</u>	<u>1124689</u>		<u>IM</u>	<u>2 ml</u>	<u>Yes</u>	<u>+21 days</u>
2. <u>Ralgro</u>	<u>IR34C</u>		<u>SQ</u>	<u>36 mg</u>		
3. <u>Ivomec</u>	<u>HBJ172</u>		<u>T</u>	<u>15 ml</u>		<u>+48 days</u>
4. <u>Vision 7</u>	<u>188131</u>		<u>SQ</u>	<u>2 ml</u>	<u>Yes</u>	<u>+21 days</u>
5.						



**A collaborative effort of:**  
Texas Beef Council  
Texas A&M AgriLife Extension  
Texas and Southwestern Cattle Raisers Association

[www.texasbeefquality.com](http://www.texasbeefquality.com)

**Program sponsorship provided by:**  
Zoetis Animal Health

# Calf Price Trends

Trend of Highest Prices Reported for Various Weight Calves, Average of 3 Central Texas Livestock Auctions

For a weekly email copy of this chart please subscribe at <http://beeffax.tamu.edu> or contact a Texas A&M AgriLife County Extension Agent

Chart created by Dr. Jason Banta, Extension Beef Cattle Specialist

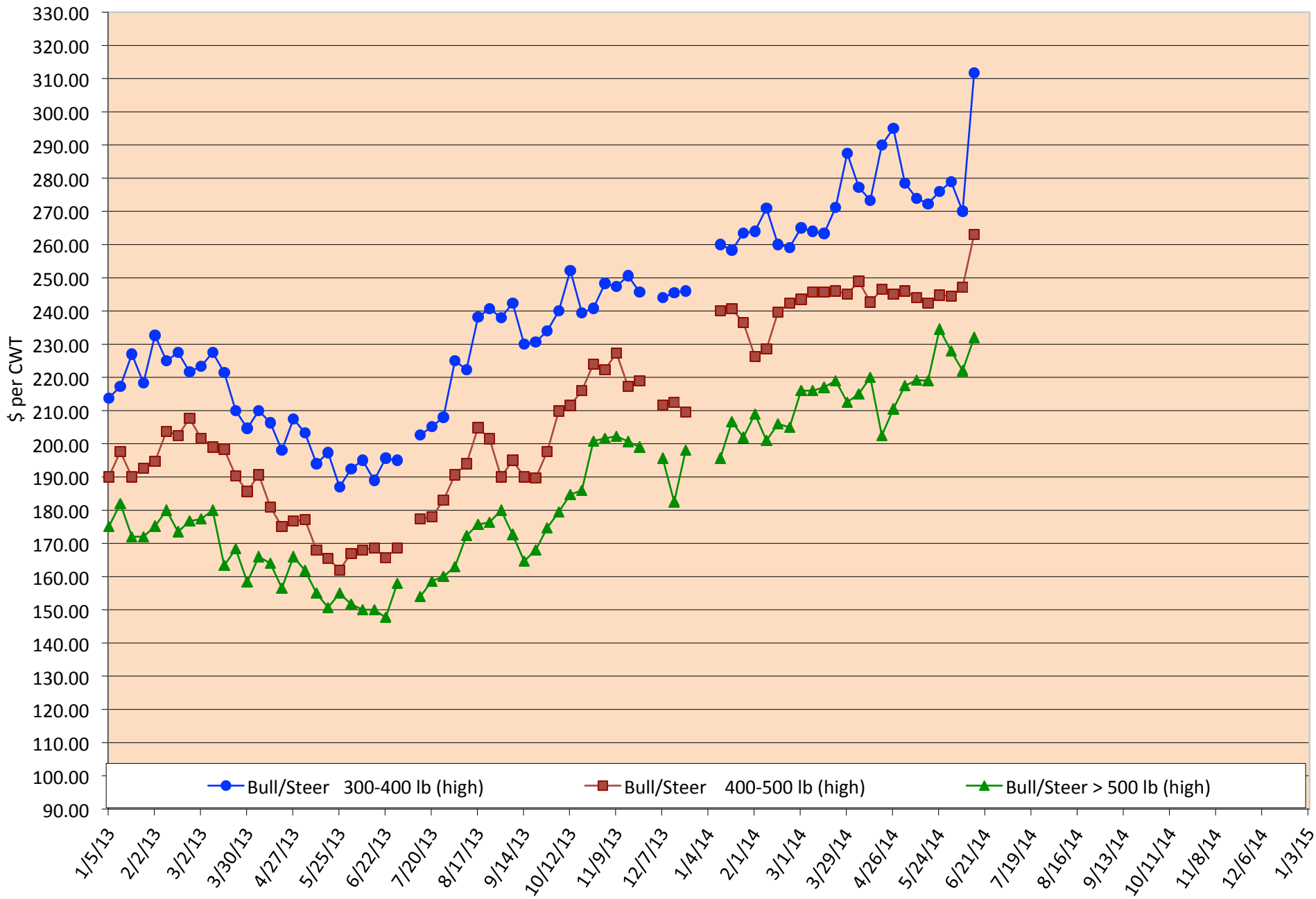

# Packer Cow Price Trends

Trend of High and Low Prices Reported for Packer Cows, Average of 3 Central Texas Livestock Auctions

For a weekly email copy of this chart please subscribe at <http://beeffax.tamu.edu> or contact a Texas A&M AgriLife County Extension Agent

Chart created by Dr. Jason Banta, Extension Beef Cattle Specialist

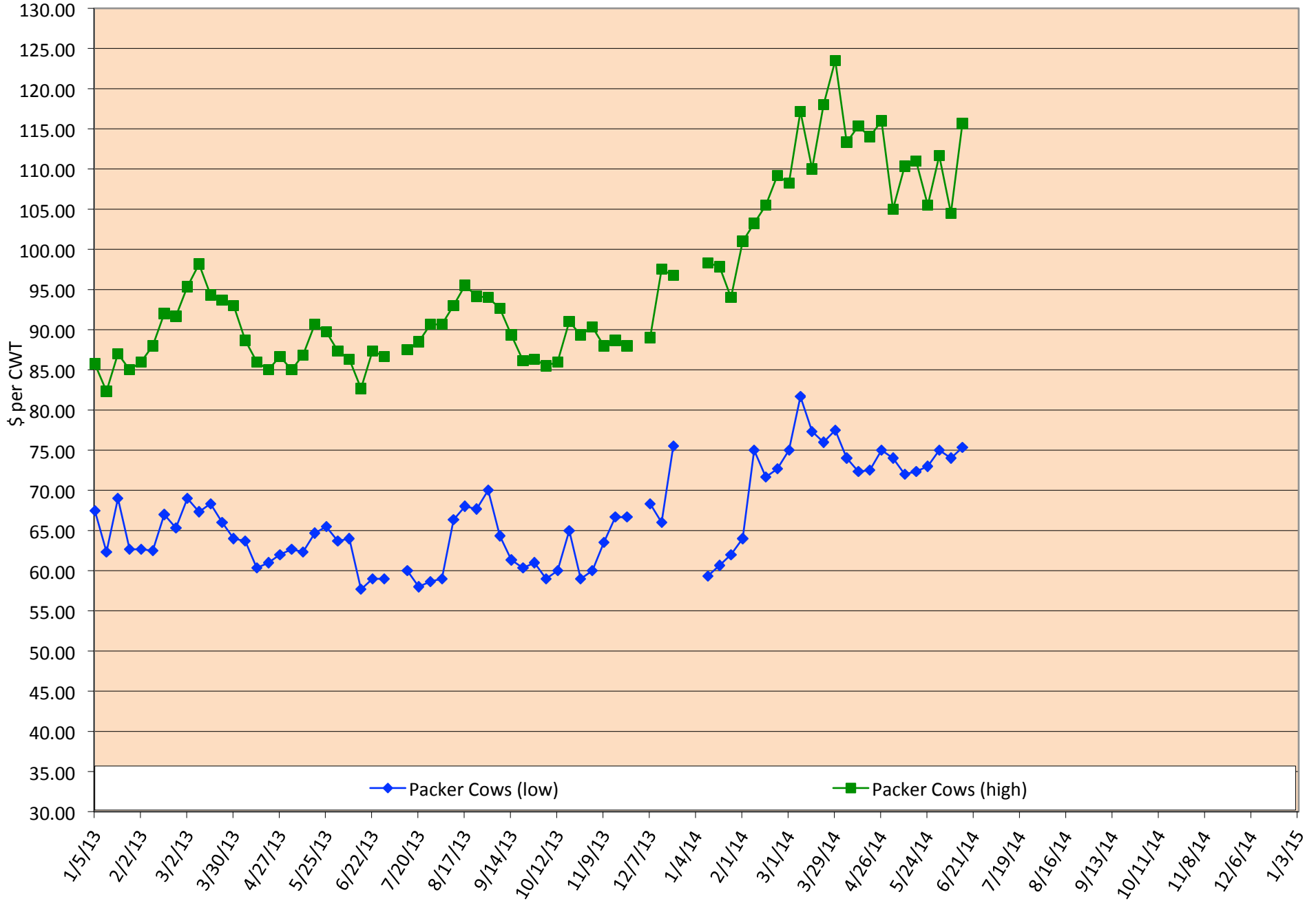



# Total Head Sold Trends

Trend of Total Head Sold (Includes Bulls, Cows, and Calves), Average of 3 Central Texas Livestock Auctions

For a weekly email copy of this chart please subscribe at <http://beeffax.tamu.edu> or contact a Texas A&M AgriLife County Extension Agent

Chart created by Dr. Jason Banta, Extension Beef Cattle Specialist

