

Calf Price Trends

Trend of Highest Prices Reported for Various Weight Calves, Average of 3 East Texas Livestock Auctions

For a weekly email copy of this chart please subscribe at <http://beeffax.tamu.edu> or contact a Texas A&M AgriLife County Extension Agent

Chart created by Dr. Jason Banta, Extension Beef Cattle Specialist

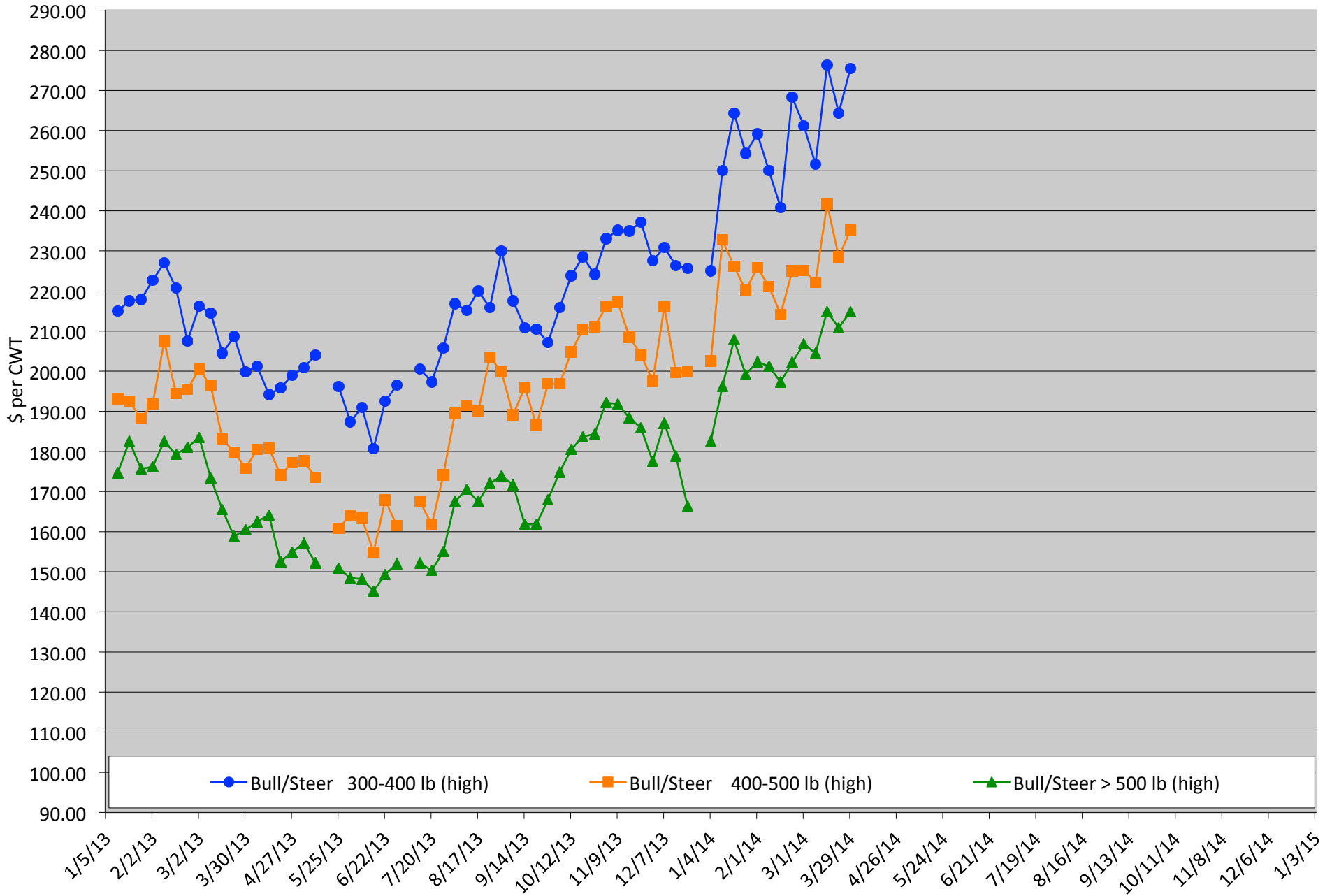

Packer Cow PriceTrends

Trend of High and Low Prices Reported for Packer Cows, Average of 3 East Texas Livestock Auctions

For a weekly email copy of this chart please subscribe at <http://beeffax.tamu.edu> or contact a Texas A&M AgriLife County Extension Agent

Chart created by Dr. Jason Banta, Extension Beef Cattle Specialist

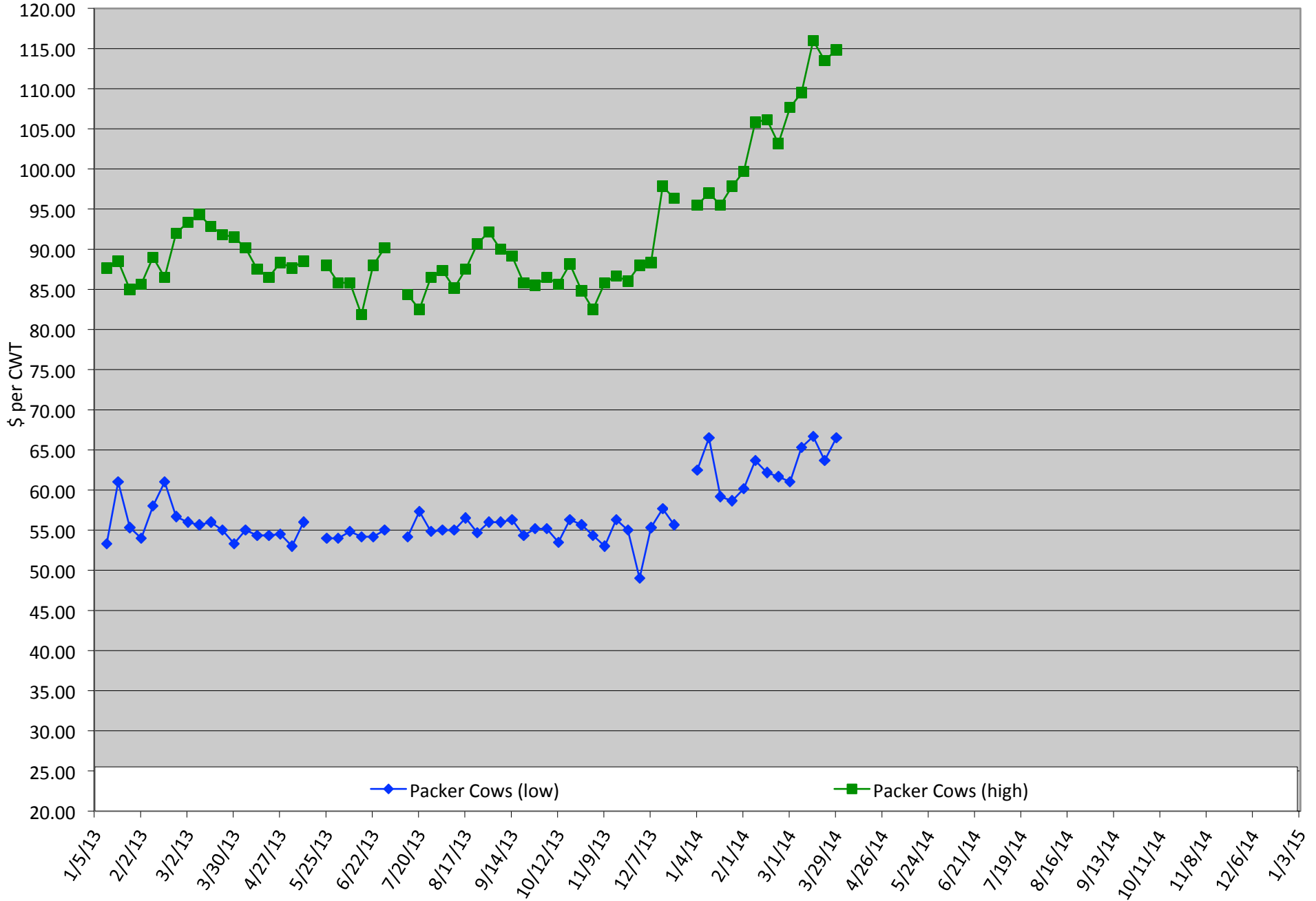

Total Head Sold Trends

Trend of Total Head Sold (Includes Bulls, Cows, and Calve, Average of 3 East Texas Livestock Auctions)

For a weekly email copy of this chart please subscribe at <http://beeffax.tamu.edu> or contact a Texas A&M AgriLife County Extension Agent

Chart created by Dr. Jason Banta, Extension Beef Cattle Specialist

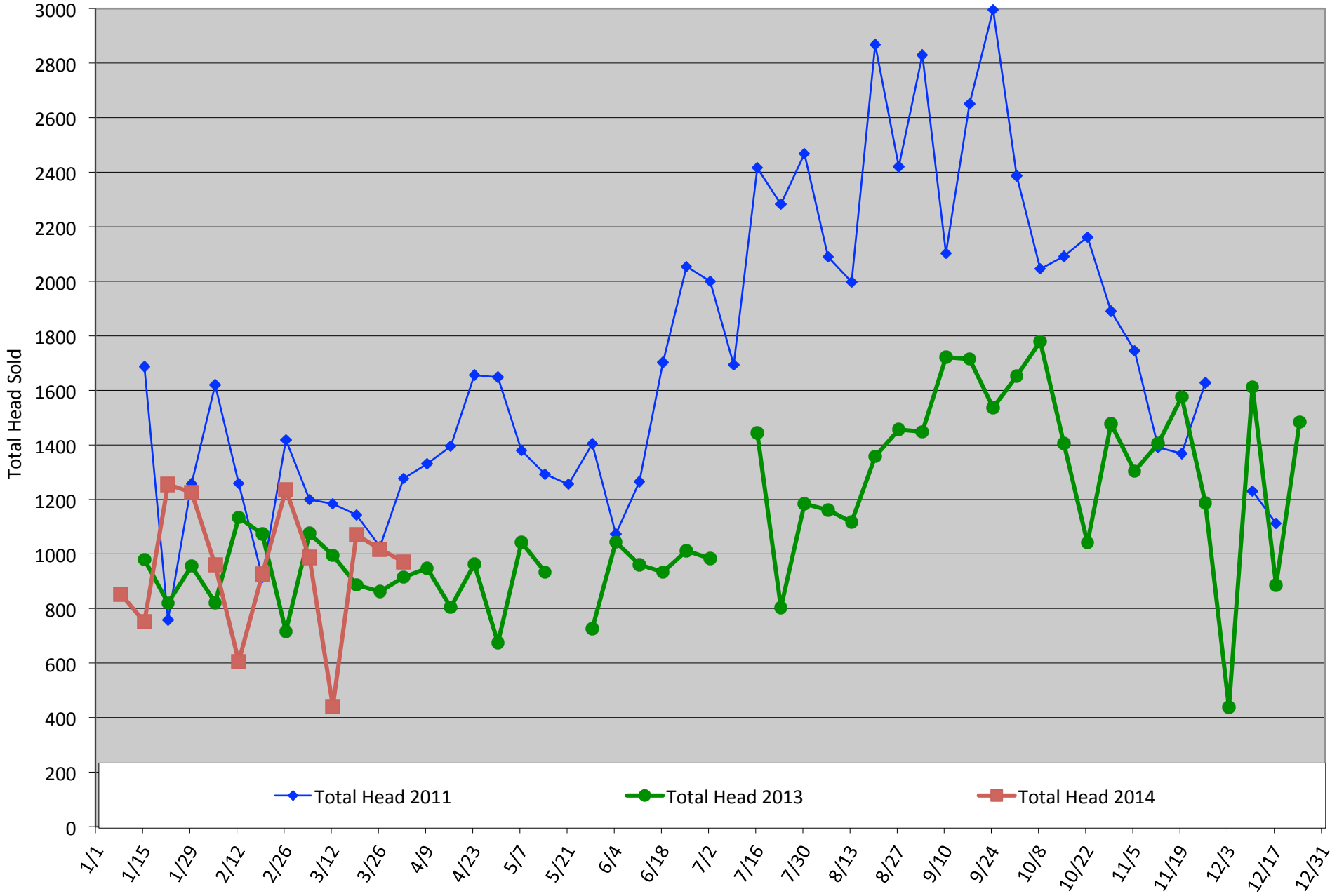

Forage Systems and Fertilizer Strategies

Friday, April 25, 2014

Texas A&M AgriLife Research and Extension Center
1710 N. Hwy 3053, Overton, TX 75684

Want to know how to get the most out of your fertilizer dollar? Have you seen fertilizer products that sound too good to be true? Are you curious how to use the USDA web soil survey to learn more about your property?

During this day-long program Dr. Vanessa Corriher-Olson and Dr. Jason Banta will answer these questions and many more. Topics that will be covered include:

- Soil Testing and Plant Nutrients
- Forage Species and Establishment
- How to Get the Most Out of Your Fertilizer Dollar
- The Good, The Bad, and The Ugly: Alternative Fertilizers
- Designing a Forage System for your Cow-Calf or Stocker Operation
- Introduction to the USDA Web Soil Survey: Making it Work for You



Preregister by April 18, 2014: Cost: \$60/ person
Limited to the first 50 people to register
(Includes snacks, STEAK LUNCH, and program materials)

9:30 Registration starts
10:00 Program starts
5:00 Adjourn

Register online at: <https://agriliferegister.tamu.edu>;
or call Extension Conference Services @ 979-845-2604

For more information on this program please contact Michelle Sensing @ 903-834-6191.

Program Support and Steak Lunch Provided by:



foragefax.tamu.edu

TEXAS A&M AGRILIFE EXTENSION

Forage Fax

foragefax.tamu.edu

Events Useful Links Publications

Weed of the Week: Mayweed chamomile

Posted on February 10, 2014 by vacorriher



Mayweed chamomile, often called dog fennel, stinking chamomile, or stinking mayweed is an annual bushy broadleaf plant that germinates in early spring. Mayweed chamomile inhabits crop fields, roadsides, pastures, hay meadows and other disturbed, unmanaged sites. Leaves are alternate to one another along the stem, are lobed to deeply divided, and nearly hairless to hairy. Mayweed chamomile can have a spreading form or be an erect plant, reaching 6 inches to 3 feet long. A distinguishing characteristic of mayweed is its unpleasant odor. Flowering takes place from spring...

[Read More →](#)

Upcoming Events

Posted on January 31, 2014 by vacorriher



Don't forget to check out the "Events" tab for upcoming events in College Station as well as Overton, TX! Events

SUBSCRIBE

Enter your email address:

Subscribe

Delivered by FeedBurner

beeffax.tamu.edu

TEXAS A&M AGRILIFE EXTENSION

Beef Fax

beeffax.tamu.edu

Posts Events Historic Cattle Price Trends Publications Useful Links

Welcome

Welcome to Beef Fax. A NEW website that will provide weekly cattle price trends and information on beef cattle production and management. You can subscribe to Beef Fax to receive the weekly cattle price trends and information about upcoming beef and forage programs.

For questions about this site, please contact:



Dr. Jason Banta
Associate Professor and
Extension Beef Cattle Specialist

Email: jpbanta@ag.tamu.edu
Phone: 903-834-6191

SUBSCRIBE

Enter your email address:

Subscribe

Delivered by FeedBurner



**May 29-30
2014**
**Texas A&M
College Station
campus**

for more information

Dr. Rick Machen

rmachen@ag.tamu.edu

Office 830.278.9151

To register go to:

<https://agriferegister.tamu.edu/Beef>

Register by phone 979.845.2604

Texas A&M AgriLife Extension Service is pleased to announce the fourth conference focused on grassfed beef production.

Consumer interest in natural, grassfed and organic beef is on the rise. If you'd like to learn more about grassfed beef production and how it's different, mark your calendar for May 29-30, 2014 to be in College Station for this year's **Grassfed Beef Conference**.

We're excited about the interest among participants and the outstanding lineup of speakers that will come together for this information-sharing opportunity. As we (hopefully) emerge from the drought, now is the time to re-evaluate forage and beef production systems.

Here's a quick preview of the agenda:

- Overview of the US Beef Industry
- Defining natural, grassfed and organic
- Growing forage – the fundamentals
- Cattle types suited for grassfed beef
- Forage-based nutrition for cattle
- Preventative herd health
- Handling Cattle for Wholesome Beef
- Carcass fabrication... a demonstration
- Consumers... and their expectations
- A Taste of Texas Beef
- Marketing a unique product
- Sustainability



Calf Price Trends

Trend of Highest Prices Reported for Various Weight Calves, Average of 3 Central Texas Livestock Auctions

For a weekly email copy of this chart please subscribe at <http://beefax.tamu.edu> or contact a Texas A&M AgriLife County Extension Agent
Chart created by Dr. Jason Banta, Extension Beef Cattle Specialist

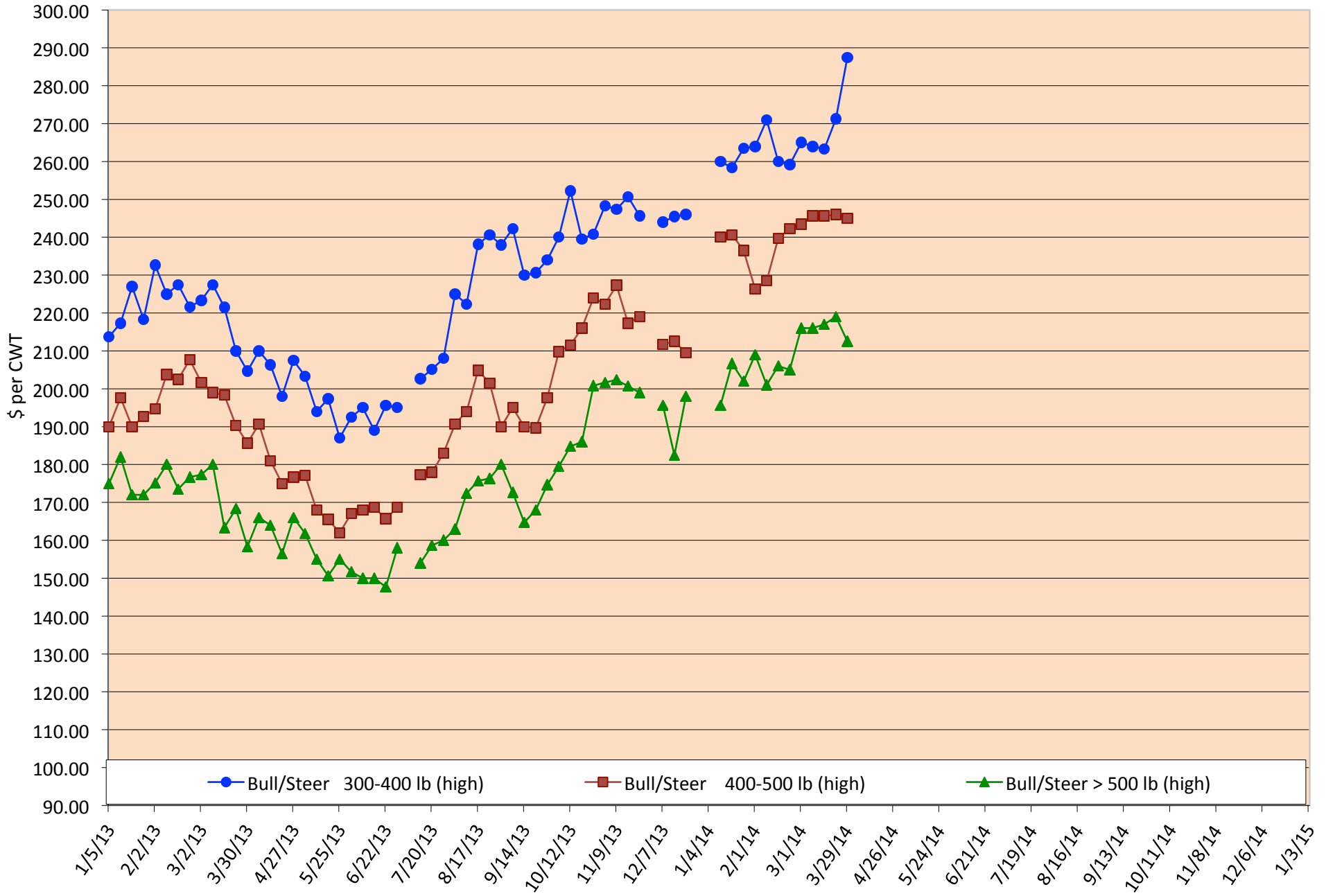

Packer Cow Price Trends

Trend of High and Low Prices Reported for Packer Cows, Average of 3 Central Texas Livestock Auctions

For a weekly email copy of this chart please subscribe at <http://beeffax.tamu.edu> or contact a Texas A&M AgriLife County Extension Agent

Chart created by Dr. Jason Banta, Extension Beef Cattle Specialist

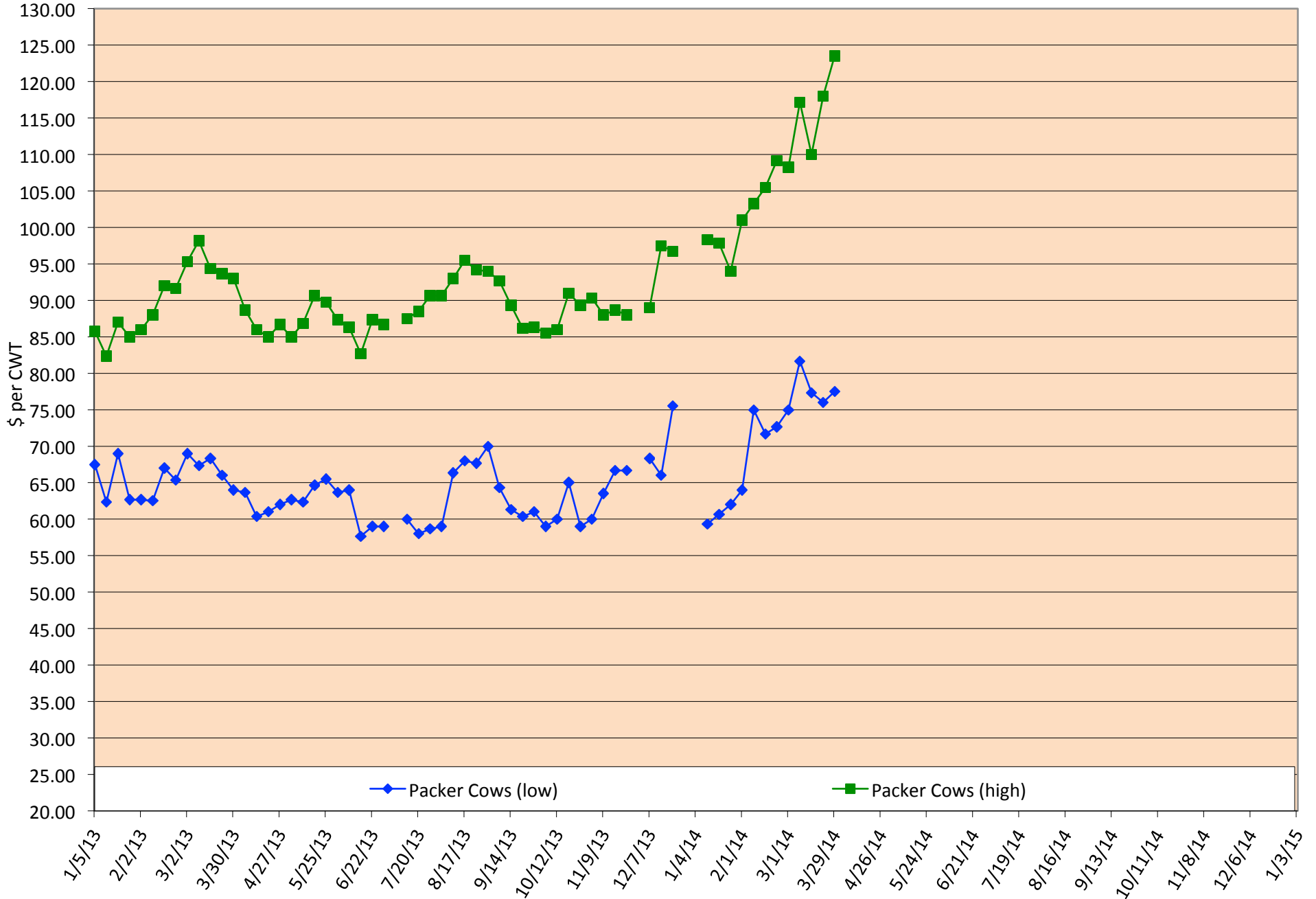

Total Head Sold Trends

Trend of Total Head Sold (Includes Bulls, Cows, and Calves), Average of 3 Central Texas Livestock Auctions

For a weekly email copy of this chart please subscribe at <http://beeffax.tamu.edu> or contact a Texas A&M AgriLife County Extension Agent

Chart created by Dr. Jason Banta, Extension Beef Cattle Specialist

