

Calf Price Trends

Trend of Highest Prices Reported for Various Weight Calves, Average of 3 East Texas Livestock Auctions

For a weekly email copy of this chart please subscribe at <http://beefax.tamu.edu> or contact a Texas A&M AgriLife County Extension Agent

Chart created by Dr. Jason Banta, Extension Beef Cattle Specialist

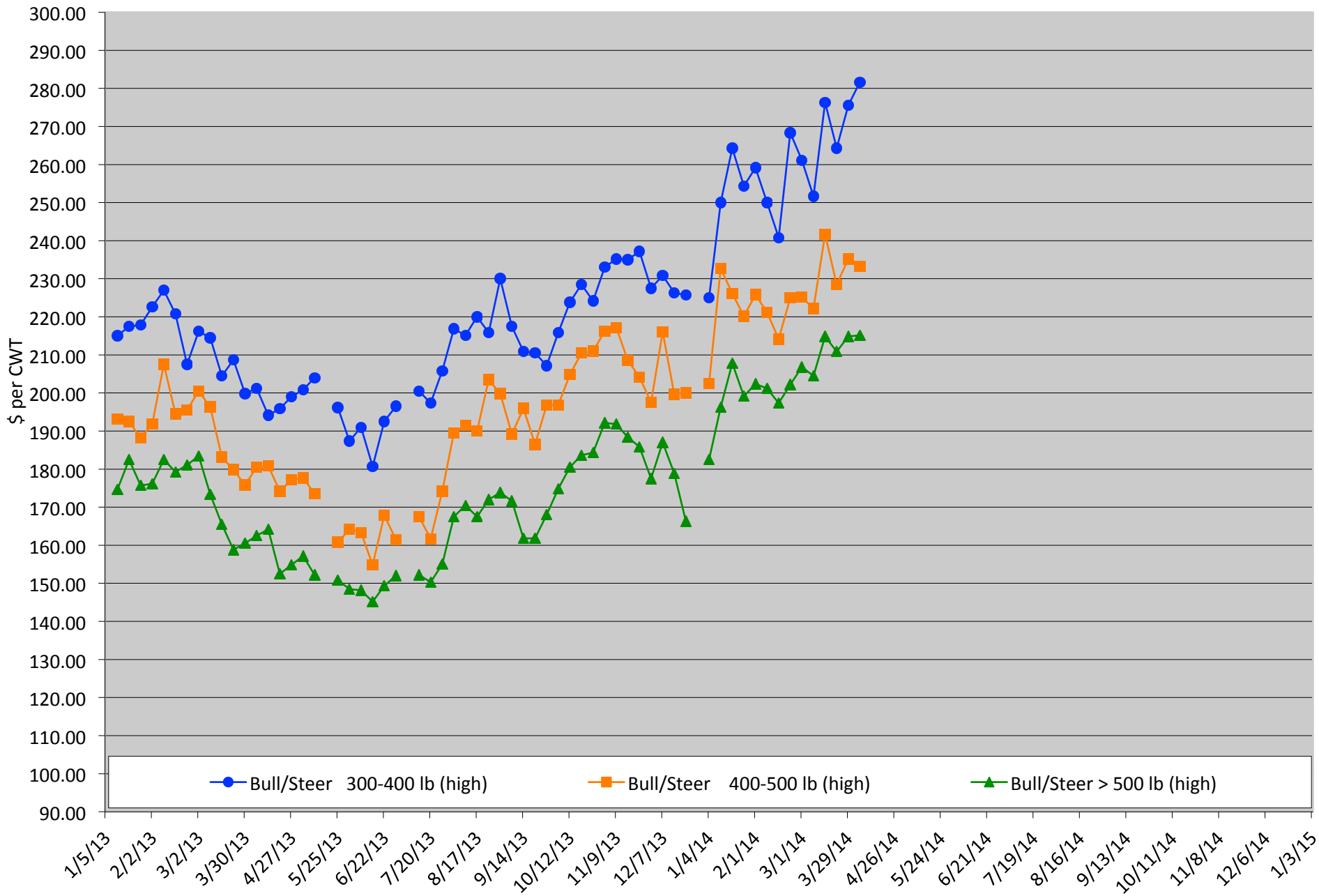

Packer Cow PriceTrends

Trend of High and Low Prices Reported for Packer Cows, Average of 3 East Texas Livestock Auctions

For a weekly email copy of this chart please subscribe at <http://beeffax.tamu.edu> or contact a Texas A&M AgriLife County Extension Agent

Chart created by Dr. Jason Banta, Extension Beef Cattle Specialist

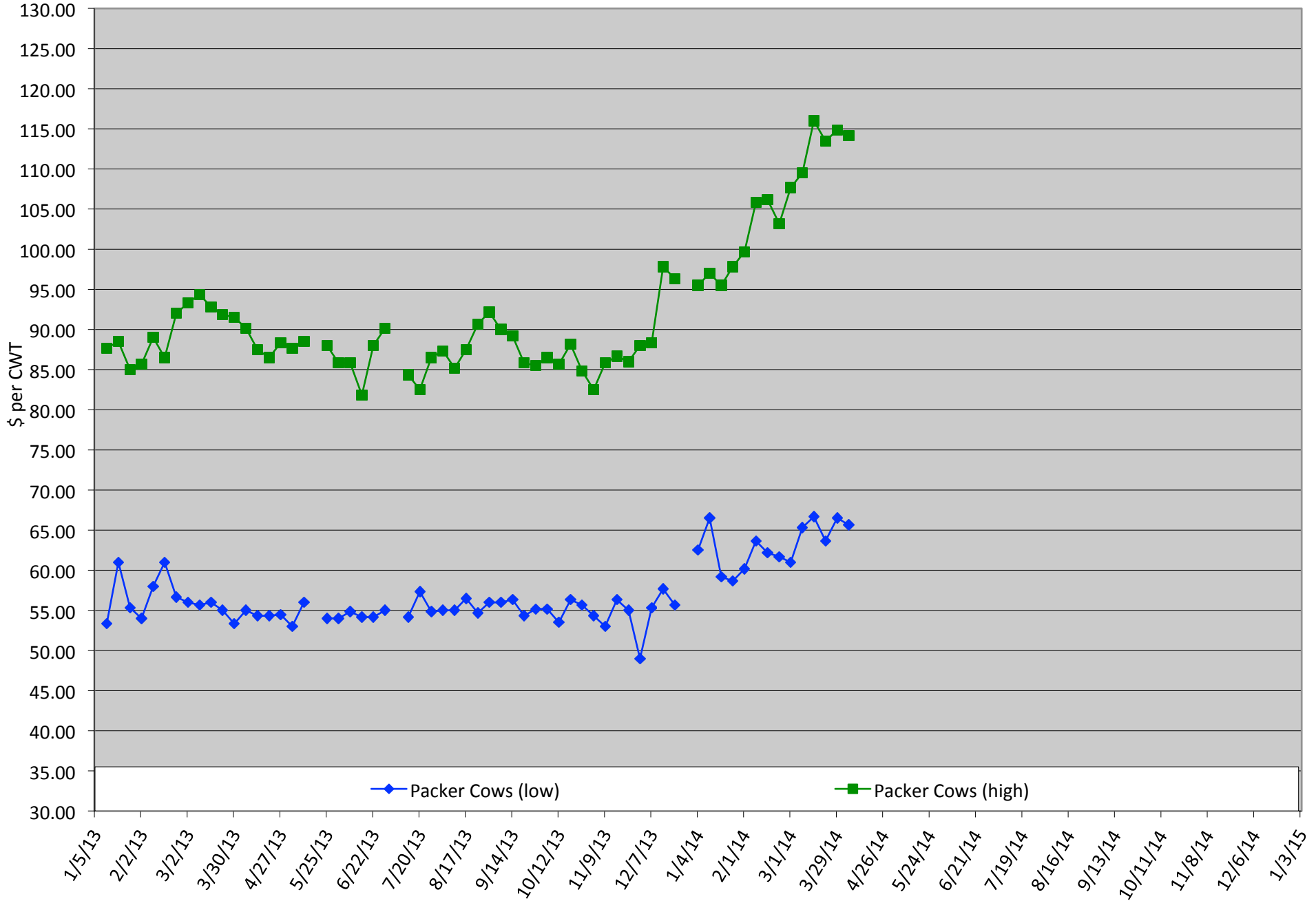

Total Head Sold Trends

Trend of Total Head Sold (Includes Bulls, Cows, and Calve, Average of 3 East Texas Livestock Auctions)

For a weekly email copy of this chart please subscribe at <http://beeffax.tamu.edu> or contact a Texas A&M AgriLife County Extension Agent

Chart created by Dr. Jason Banta, Extension Beef Cattle Specialist

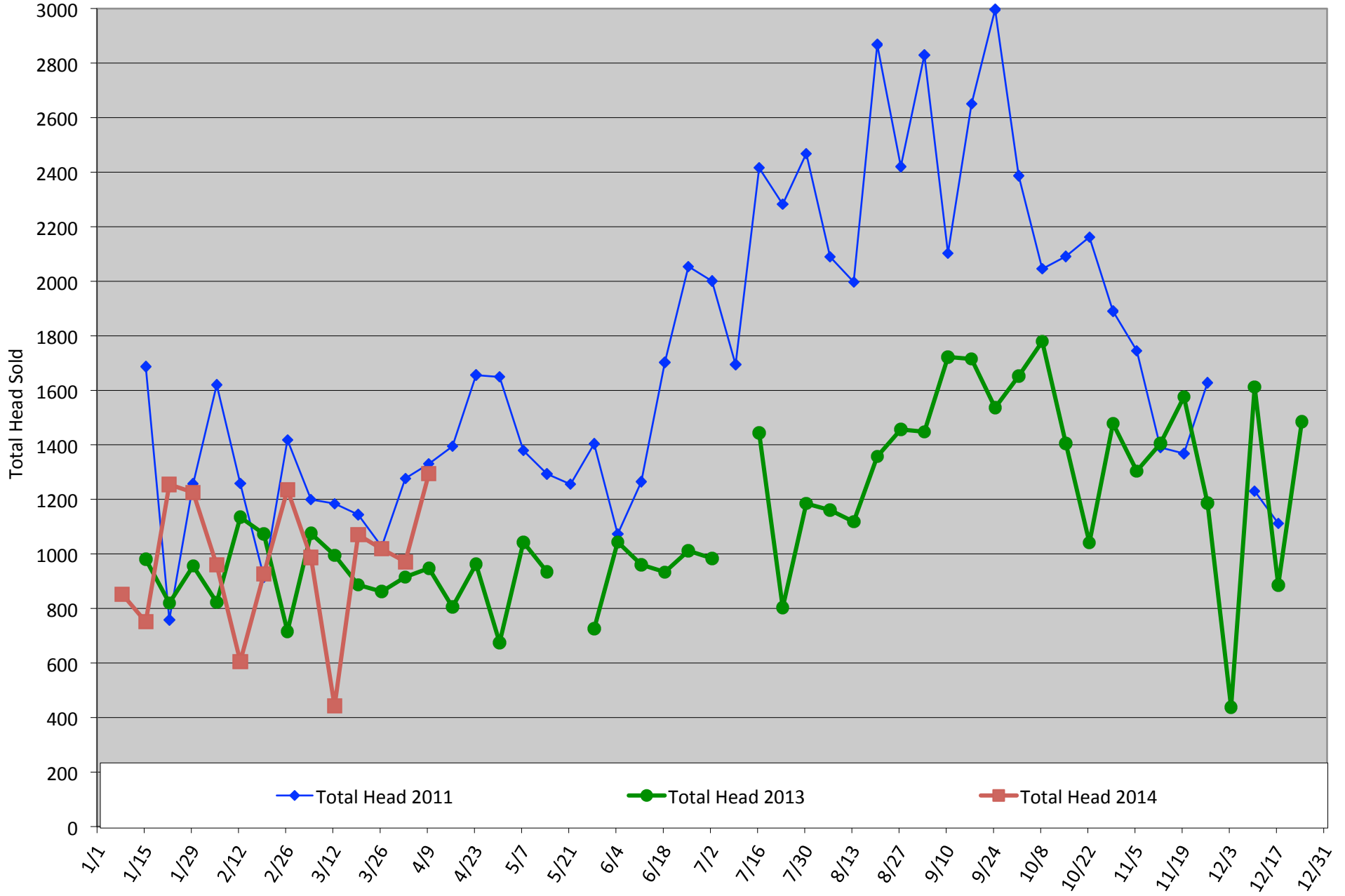

Forage Systems and Fertilizer Strategies

Friday, April 25, 2014

Texas A&M AgriLife Research and Extension Center
1710 N. Hwy 3053, Overton, TX 75684

Want to know how to get the most out of your fertilizer dollar? Have you seen fertilizer products that sound too good to be true? Are you curious how to use the USDA web soil survey to learn more about your property?

During this day-long program Dr. Vanessa Corriher-Olson and Dr. Jason Banta will answer these questions and many more. Topics that will be covered include:

- Soil Testing and Plant Nutrients
- Forage Species and Establishment
- How to Get the Most Out of Your Fertilizer Dollar
- The Good, The Bad, and The Ugly: Alternative Fertilizers
- Designing a Forage System for your Cow-Calf or Stocker Operation
- Introduction to the USDA Web Soil Survey: Making it Work for You



Preregister by April 18, 2014: Cost: \$60/ person
Limited to the first 50 people to register
(Includes snacks, STEAK LUNCH, and program materials)

9:30 Registration starts
10:00 Program starts
5:00 Adjourn

Register online at: <https://agriliferegister.tamu.edu>;
or call Extension Conference Services @ 979-845-2604

For more information on this program please contact Michelle Sensing @ 903-834-6191.

Program Support and Steak Lunch Provided by:



Calf Price Trends

Trend of Highest Prices Reported for Various Weight Calves, Average of 3 Central Texas Livestock Auctions

For a weekly email copy of this chart please subscribe at <http://beeffax.tamu.edu> or contact a Texas A&M AgriLife County Extension Agent
Chart created by Dr. Jason Banta, Extension Beef Cattle Specialist

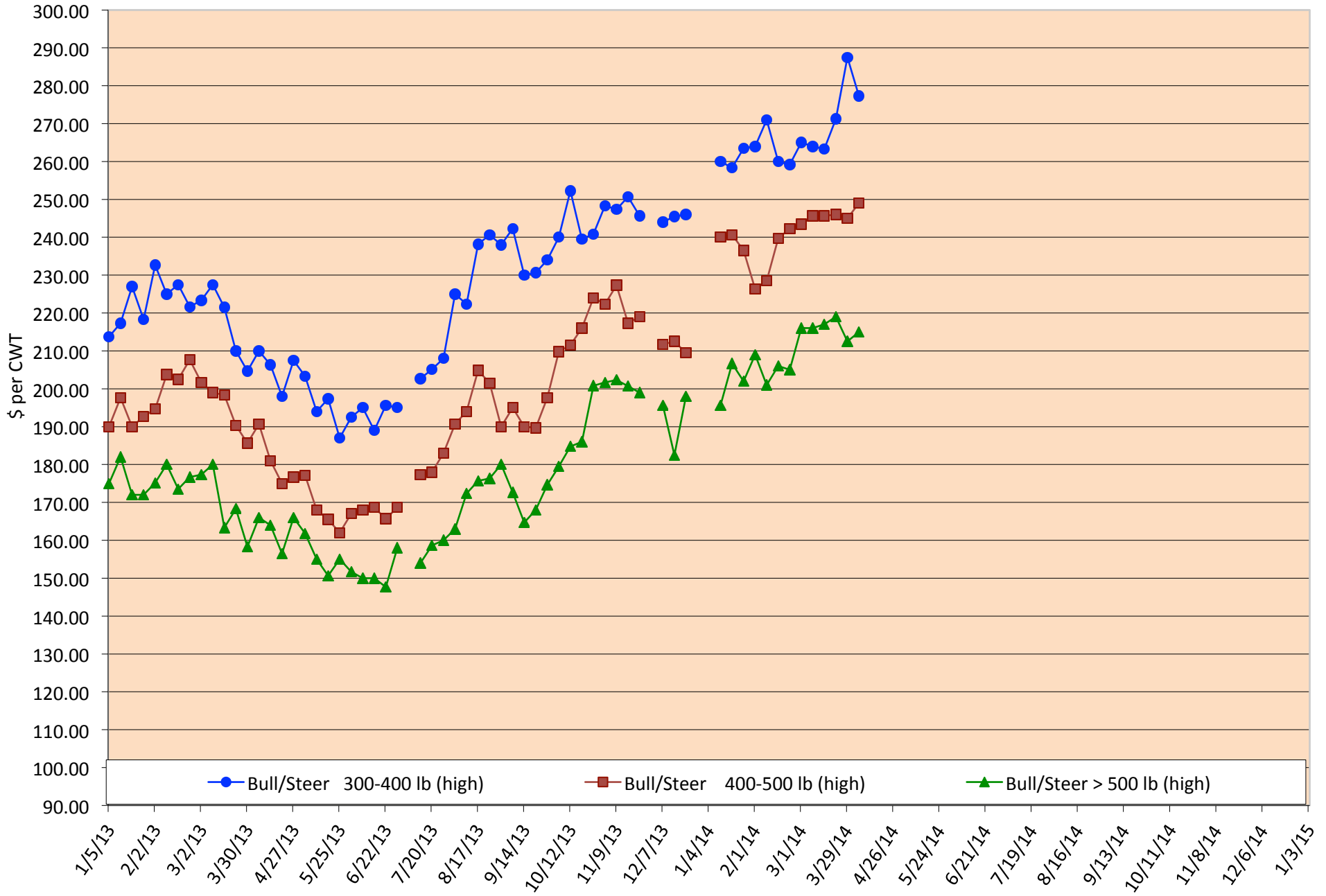

Packer Cow Price Trends

Trend of High and Low Prices Reported for Packer Cows, Average of 3 Central Texas Livestock Auctions

For a weekly email copy of this chart please subscribe at <http://beeffax.tamu.edu> or contact a Texas A&M AgriLife County Extension Agent

Chart created by Dr. Jason Banta, Extension Beef Cattle Specialist

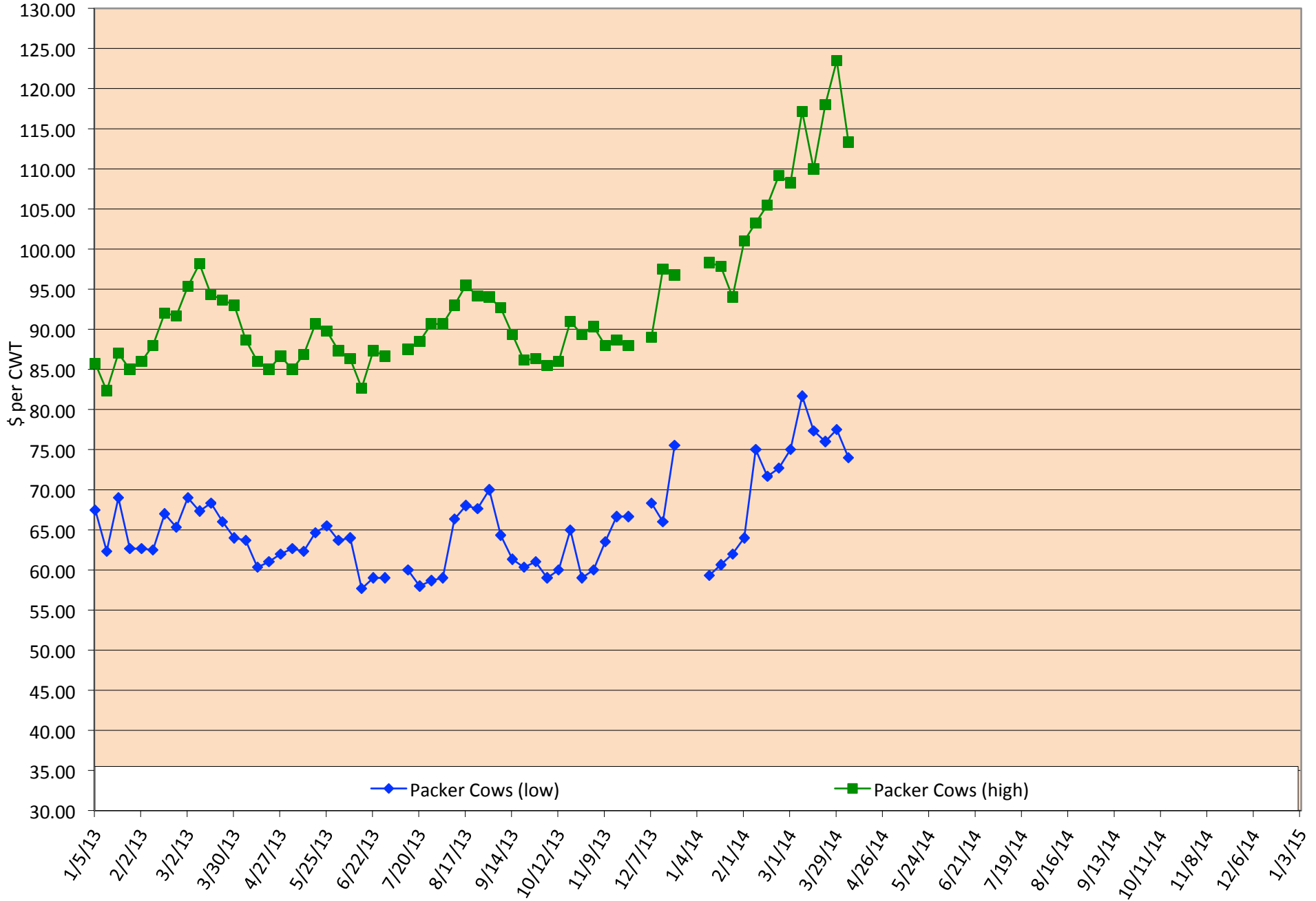

Total Head Sold Trends

Trend of Total Head Sold (Includes Bulls, Cows, and Calves), Average of 3 Central Texas Livestock Auctions

For a weekly email copy of this chart please subscribe at <http://beeffax.tamu.edu> or contact a Texas A&M AgriLife County Extension Agent

Chart created by Dr. Jason Banta, Extension Beef Cattle Specialist

