

Calf Price Trends

Trend of Highest Prices Reported for Various Weight Calves, Average of 3 East Texas Livestock Auctions

For a weekly email copy of this chart, please contact your Local Texas AgriLife County Extension Agent

For information on beef cattle production, please visit the Texas A&M Extension Beef Cattle Website: <http://beef.tamu.edu>

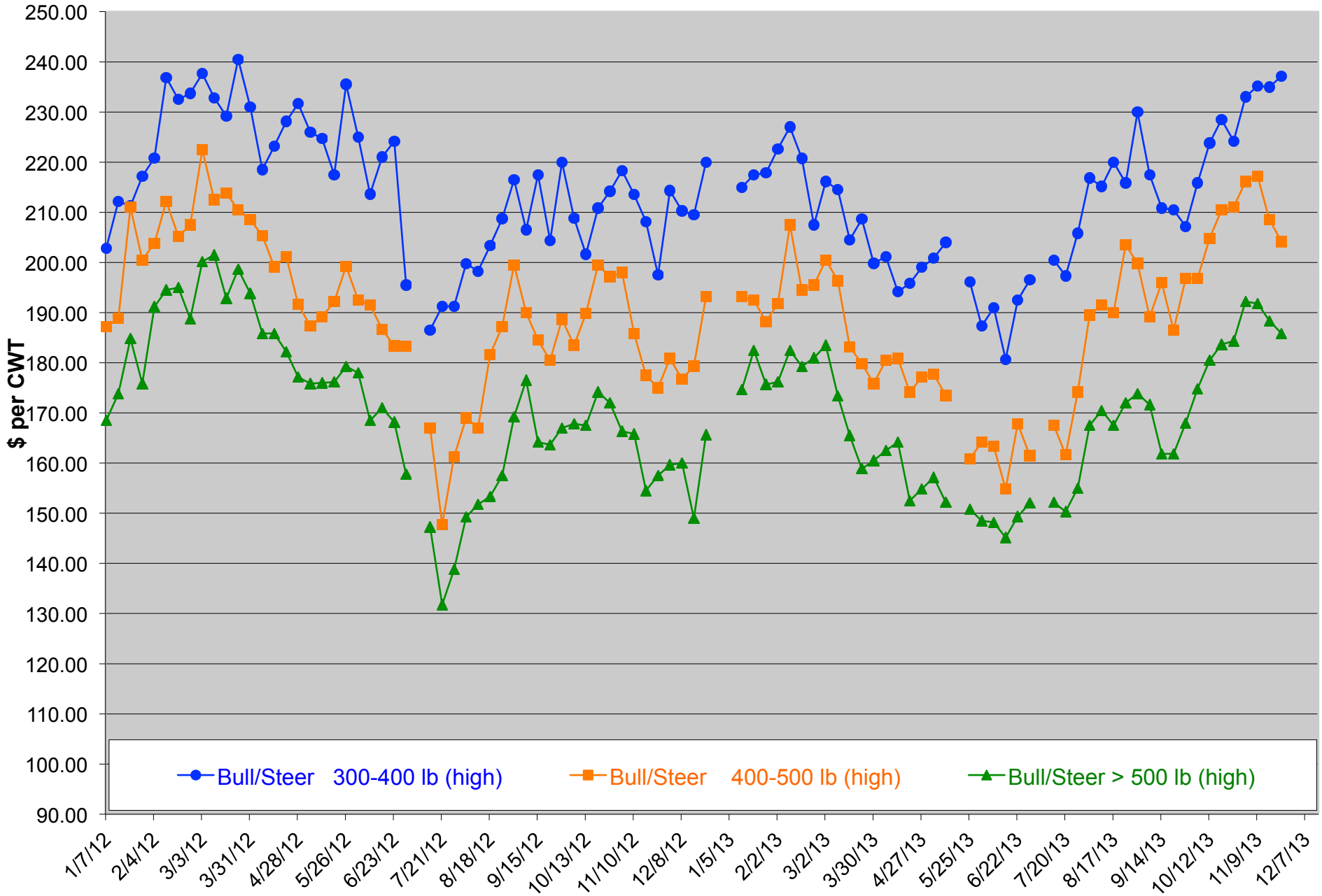

Packer Cow Price Trends

Trend of High and Low Prices Reported for Packer Cows, Average of 3 East Texas Livestock Auctions

For a weekly email copy of this chart, please contact your Local Texas AgriLife County Extension Agent

For information on beef cattle production, please visit the Texas A&M Extension Beef Cattle Website: <http://beef.tamu.edu>

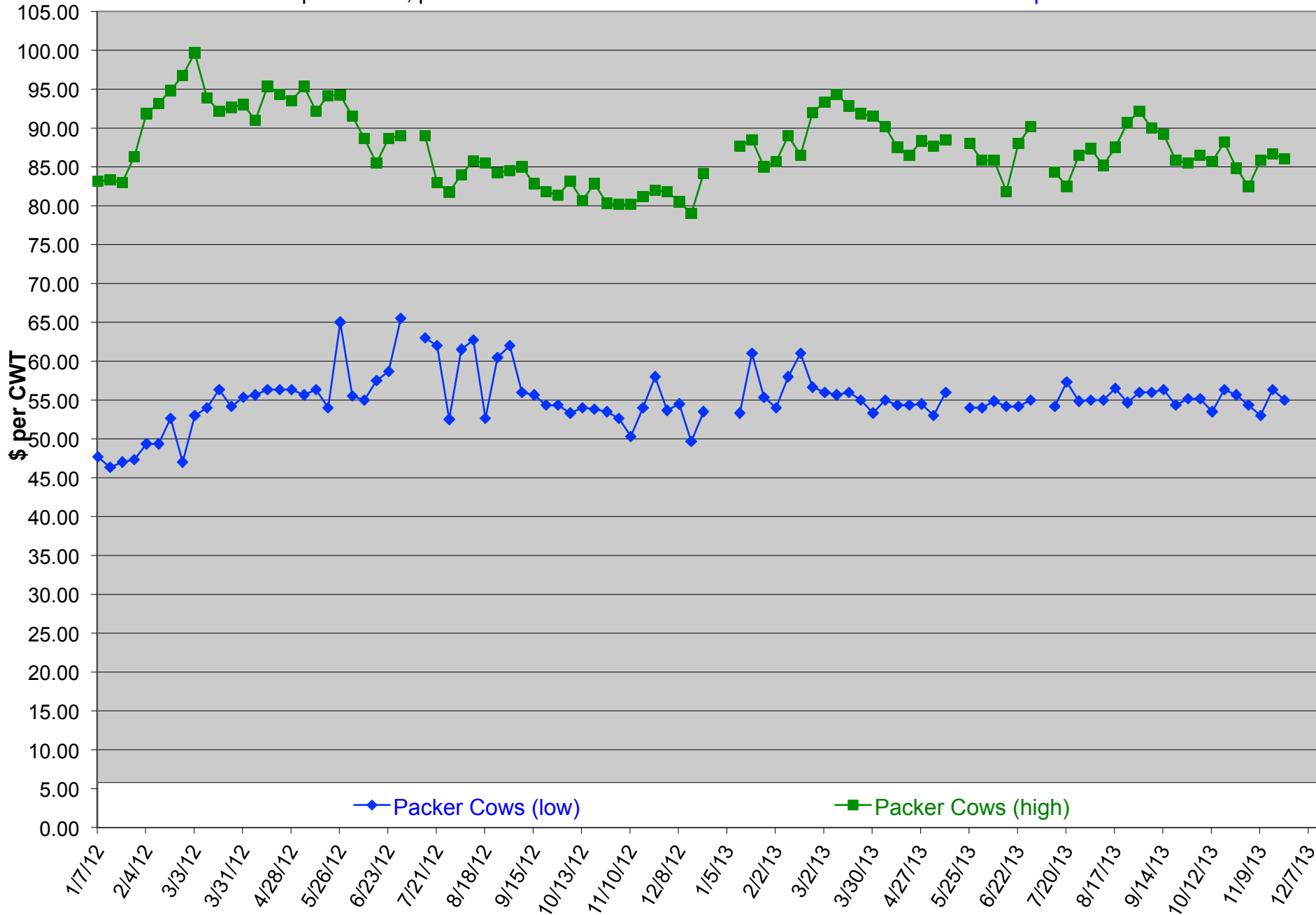

Total Head Sold Trends

Trend of Total Head Sold, Average of 3 East Texas Livestock Auctions

For a weekly email copy of this chart, please contact your Local Texas AgriLife County Extension Agent

For information on beef cattle production, please visit the Texas A&M Extension Beef Cattle Website: <http://beef.tamu.edu>

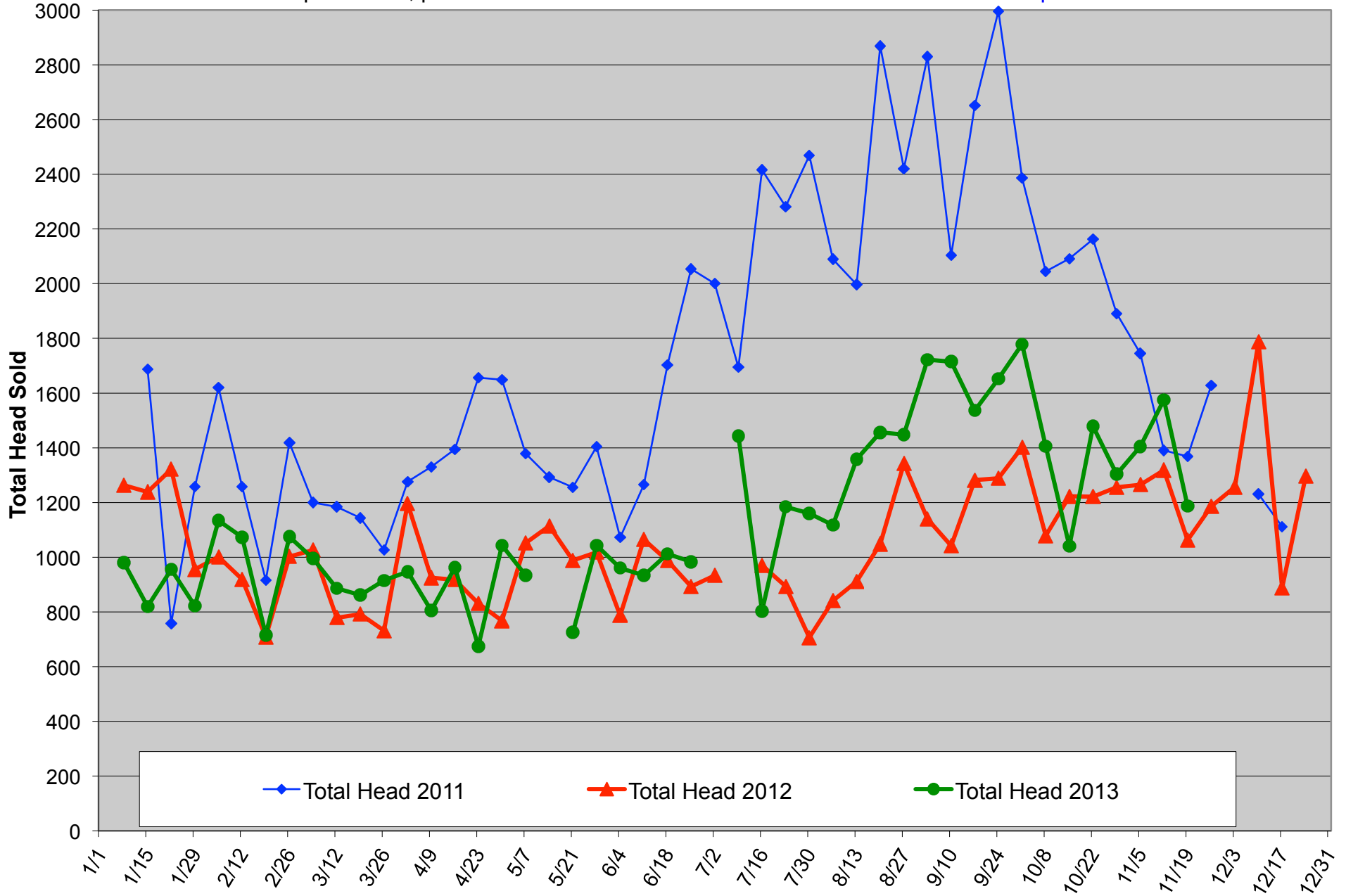

Pesticide Applicator Training ~2 Events~ 10 CEUs

Thursday, December 5, 2013

Texas A&M AgriLife Research and Extension Center
1710 N. Hwy 3053, Overton, TX 75684

- Woody weed and brush control
- Getting the most out of your spraying equipment
- Myths & facts of bermudagrass management
- Pesticide laws & regulations
- Aquatic weed control

*5 Pesticide CEUs Available
(1 Laws & Regulations; 2 IPM & 2 general)*



On Site Registration
Cost: \$30/ person
(includes lunch)

7:30 Registration starts
8:30 Program starts
11:45 Lunch served
3:00 Adjourn



Tuesday, December 10, 2013

Texas A&M AgriLife Research and Extension Center
1710 N. Hwy 3053, Overton, TX 75684

*5 Pesticide CEUs Available
(1 Laws & Regulations; 2 IPM & 2 general)*

On Site Registration
Cost: \$30/ person
(includes lunch)

7:30 Registration starts
8:30 Program starts
11:45 Lunch served
3:00 Adjourn

- Texas Superstar®
- Urban Insect Control: Bed Bugs, Ants & Termites
- Garden & Fruit Tree Insect Control
- Turf Fertility and Water Management
- Turf Weed Management

For more information on this program please contact Pam Hickman @ 903-834-6191.

East Texas Pasture Management Program

Friday, February 21, 2014

Texas A&M AgriLife Research and Extension Center
1710 N. Hwy 3053, Overton, TX 75684

A herbicide price comparison CD, updated for 2014, will be provided to help you make more economical choices when it comes to selecting a herbicide. **During this half a day program Drs. Vanessa Corriher-Olson, Jason Banta and invited speakers will cover the following topics:**

- Save money by understanding active ingredients, residual control and herbicide cost
- Test your knowledge with a hands on weed identification
- Grasshopper and fall armyworm control
- Spray adjuvants and additives
- Chemicals and hormones: They are everywhere!



Preregister by Feb. 20, 2014: Cost: \$25/ person
On-Site Registration Cost: \$30/person

(includes 2014 Herbicide Price Comparison CD)

Register online at:

<https://agriliferegister.tamu.edu/pasture>

or call Extension Conference Services @ 979-845-2604



5 Pesticide CEUs Available (1 laws, 1 IPM and 3 general)

12:30 Registration starts

1:00 Program starts

6:00 Adjourn

For more information on this program please contact Michelle Sensing @ 903-834-6191.

Calf Price Trends

Trend of Highest Prices Reported for Various Weight Calves, Average of 3 Central Texas Livestock Auctions

For a weekly email copy of this chart, please contact your Local Texas AgriLife County Extension Agent or visit <http://beef.tamu.edu>

For information on beef cattle production, please visit the Texas A&M Extension Beef Cattle Website: <http://beef.tamu.edu>

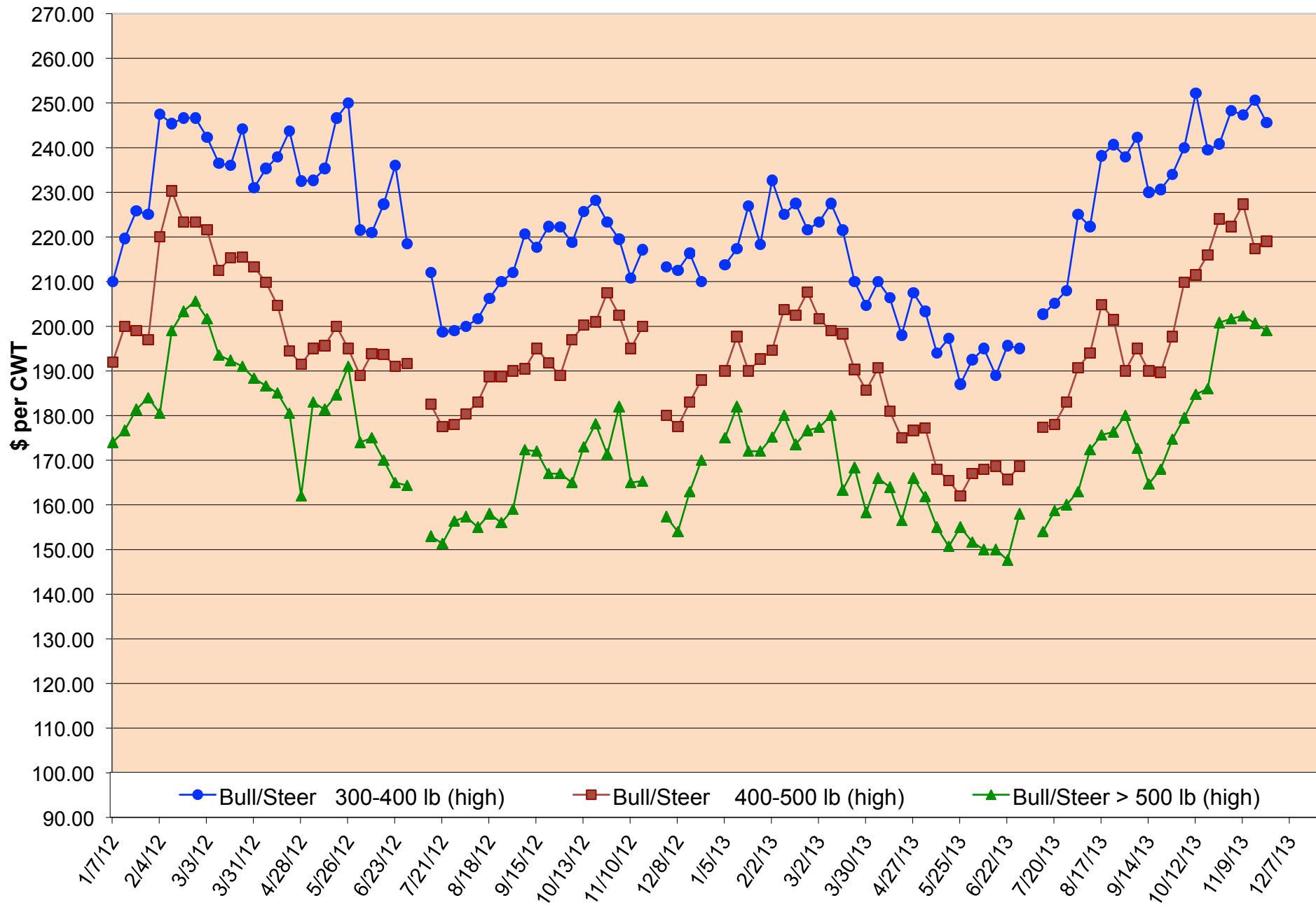

Packer Cow Price Trends

Trend of High and Low Prices Reported for Packer Cows, Average of 3 Central Texas Livestock Auctions

For a weekly email copy of this chart, please contact your Local Texas AgriLife County Extension Agent or visit <http://beef.tamu.edu>

For information on beef cattle production, please visit the Texas A&M Extension Beef Cattle Website: <http://beef.tamu.edu>

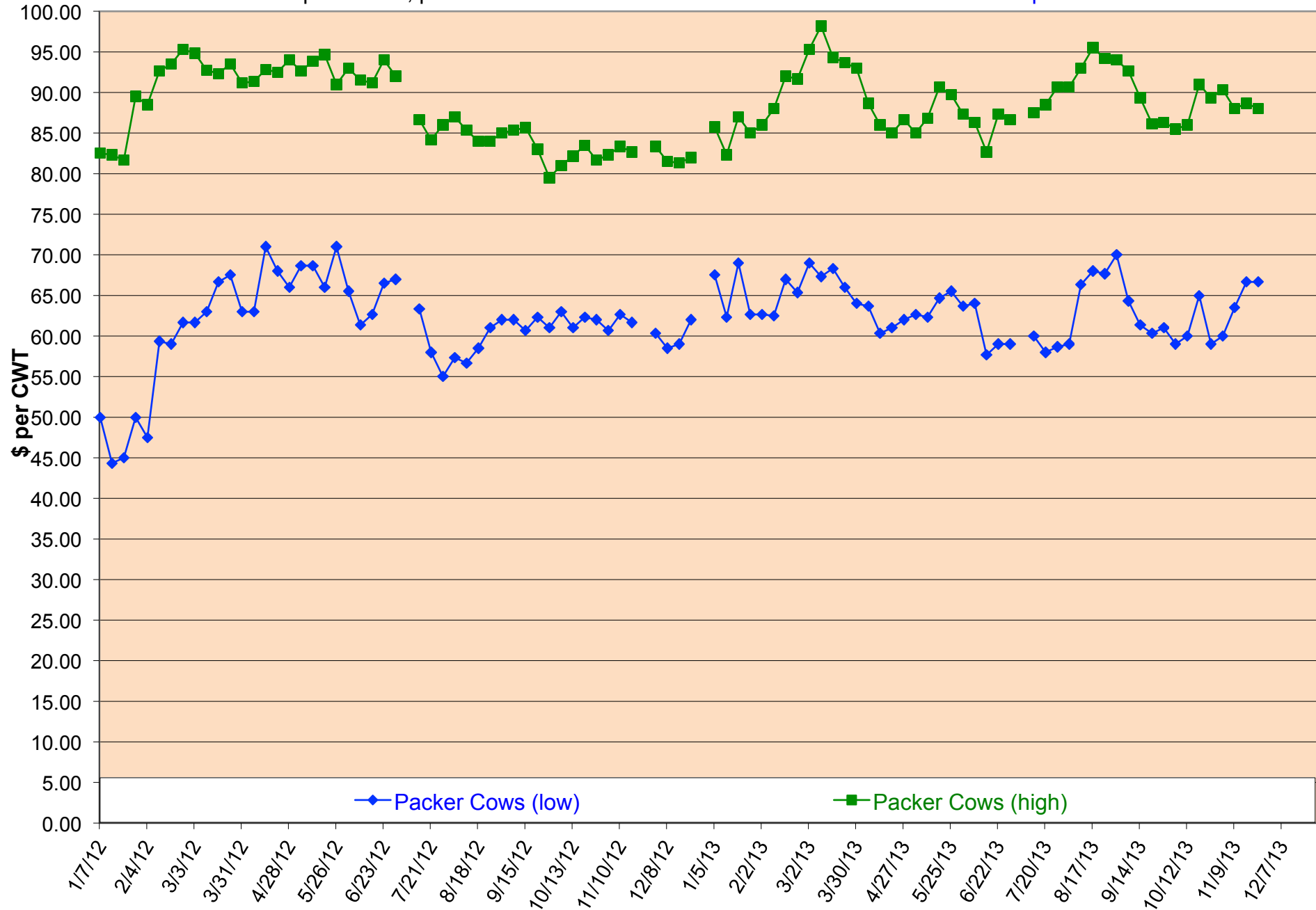

Total Head Sold Trends

Trend of Total Head Sold, Average of 3 Central Texas Livestock Auctions

For a weekly email copy of this chart, please contact your Local Texas AgriLife County Extension Agent or visit <http://beeffax.tamu.edu>
For information on beef cattle production, please visit the Texas A&M Extension Beef Cattle Website: <http://beef.tamu.edu>

