

# Calf Price Trends

## Trend of Highest Prices Reported for Various Weight Calves, Average of 3 East Texas Livestock Auctions

For a weekly email copy of this chart, please contact your Local Texas AgriLife County Extension Agent

For information on beef cattle production, please visit the Texas A&M Extension Beef Cattle Website: <http://beef.tamu.edu>

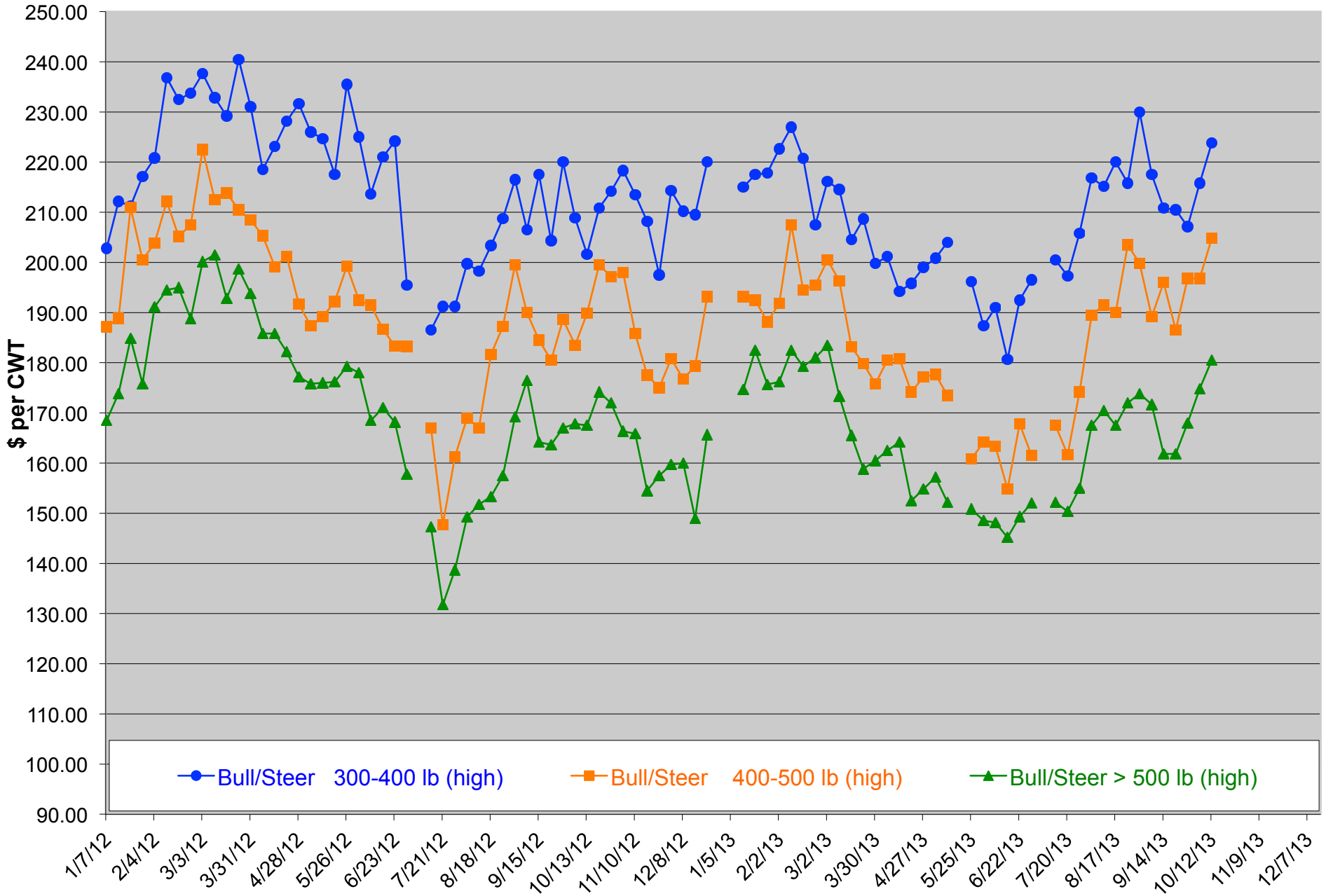

# Packer Cow PriceTrends

## Trend of High and Low Prices Reported for Packer Cows, Average of 3 East Texas Livestock Auctions

For a weekly email copy of this chart, please contact your Local Texas AgriLife County Extension Agent

For information on beef cattle production, please visit the Texas A&M Extension Beef Cattle Website: <http://beef.tamu.edu>

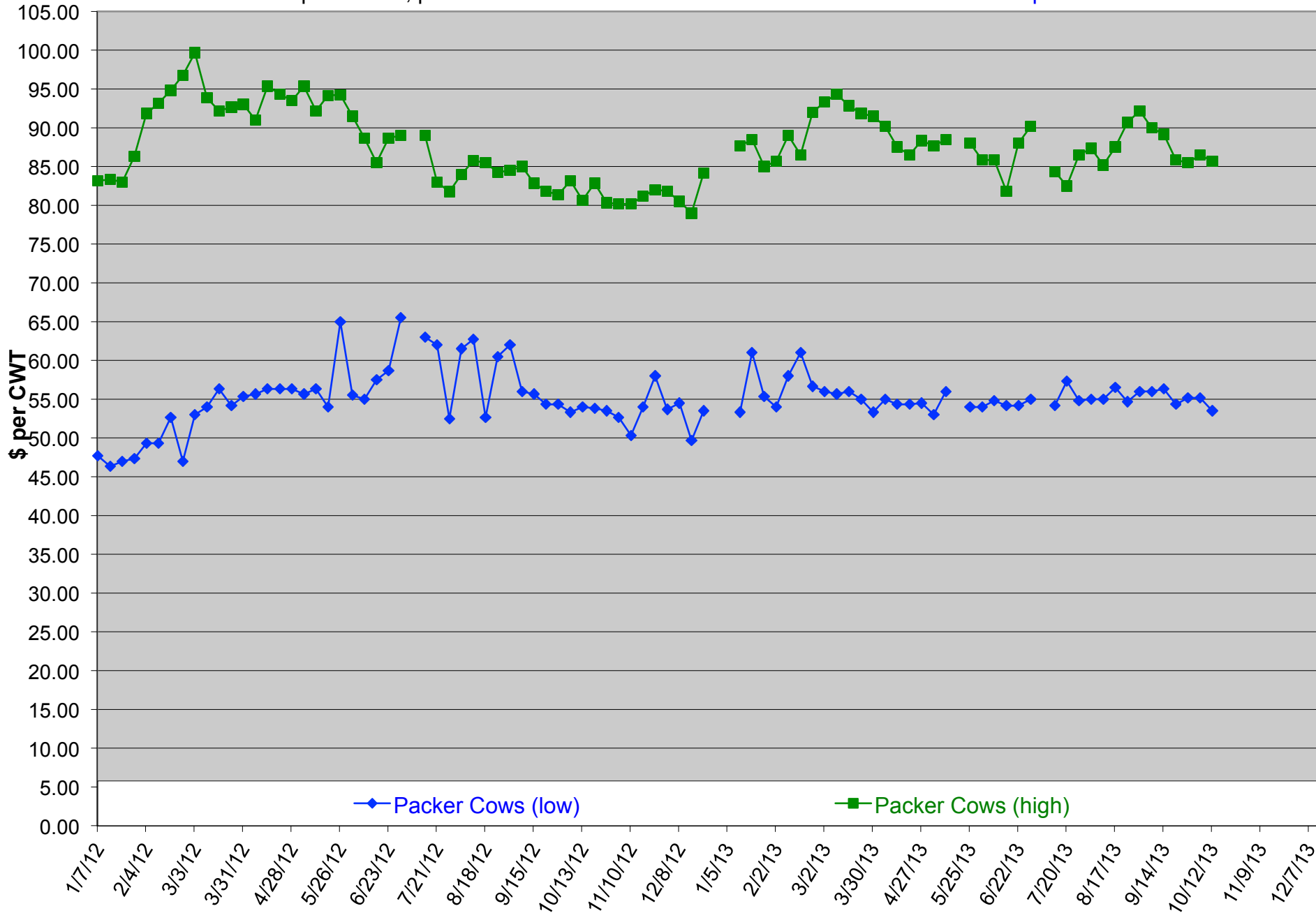

# Total Head Sold Trends

## Trend of Total Head Sold, Average of 3 East Texas Livestock Auctions

For a weekly email copy of this chart, please contact your Local Texas AgriLife County Extension Agent

For information on beef cattle production, please visit the Texas A&M Extension Beef Cattle Website: <http://beef.tamu.edu>

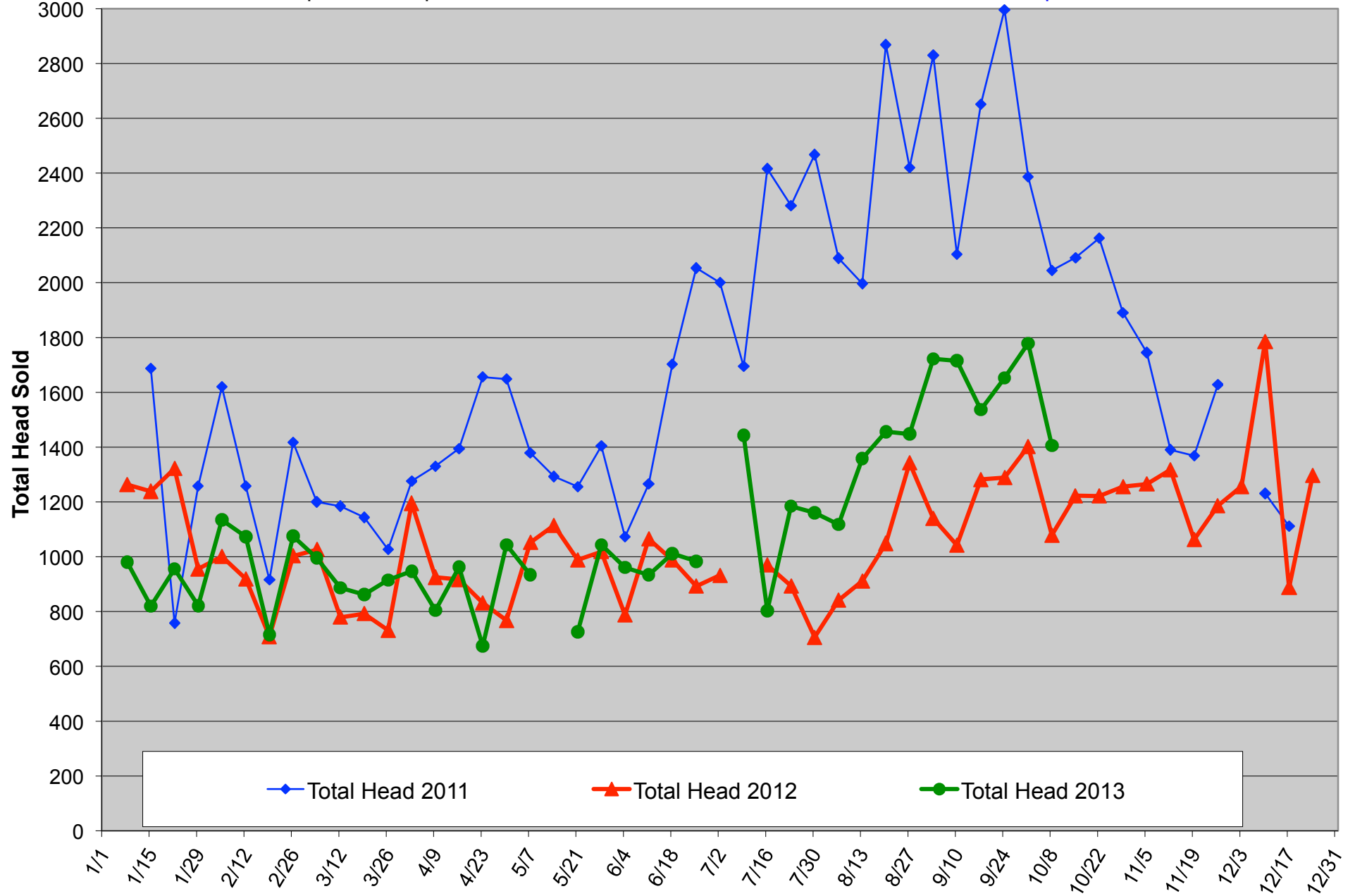

# Pesticide Applicator Training ~2 Events~ 10 CEUs

Thursday, December 5, 2013

Texas A&M AgriLife Research and Extension Center  
1710 N. Hwy 3053, Overton, TX 75684

- Woody weed and brush control
- Getting the most out of your spraying equipment
- Myths & facts of bermudagrass management
- Pesticide laws & regulations
- Aquatic weed control

*5 Pesticide CEUs Available  
(1 Laws & Regulations; 2 IPM & 2 general)*



**On Site Registration**  
**Cost: \$30/ person**  
(includes lunch)

**7:30 Registration starts**  
**8:30 Program starts**  
**11:45 Lunch served**  
**3:00 Adjourn**

\*\*\*\*\*



Tuesday, December 10, 2013

Texas A&M AgriLife Research and Extension Center  
1710 N. Hwy 3053, Overton, TX 75684

*5 Pesticide CEUs Available  
(1 Laws & Regulations; 2 IPM & 2 general)*

**On Site Registration**  
**Cost: \$30/ person**  
(includes lunch)

**7:30 Registration starts**  
**8:30 Program starts**  
**11:45 Lunch served**  
**3:00 Adjourn**

- Texas Superstar®
- Urban Insect Control: Bed Bugs, Ants & Termites
- Garden & Fruit Tree Insect Control
- Turf Fertility and Water Management
- Turf Weed Management

For more information on this program please contact Pam Hickman @ 903-834-6191.

# East Texas Pasture Management Program

Friday, February 21, 2014

Texas A&M AgriLife Research and Extension Center  
1710 N. Hwy 3053, Overton, TX 75684

A herbicide price comparison CD, updated for 2014, will be provided to help you make more economical choices when it comes to selecting a herbicide. **During this half a day program Drs. Vanessa Corriher-Olson, Jason Banta and invited speakers will cover the following topics:**

- Save money by understanding active ingredients, residual control and herbicide cost
- Test your knowledge with a hands on weed identification
- Grasshopper and fall armyworm control
- Spray adjuvants and additives
- Chemicals and hormones: They are everywhere!



**Preregister by Feb. 20, 2014: Cost: \$25/ person**  
**On-Site Registration Cost: \$30/person**

(includes 2014 Herbicide Price Comparison CD)

**Register online at:**

<https://agriliferegister.tamu.edu/pasture>

or call Extension Conference Services @ 979-845-2604



*5 Pesticide CEUs Available (1 laws, 1 IPM and 3 general)*

**12:30 Registration starts**

**1:00 Program starts**

**6:00 Adjourn**

For more information on this program please contact Michelle Sensing @ 903-834-6191.

# Calf Price Trends

## Trend of Highest Prices Reported for Various Weight Calves, Average of 3 Central Texas Livestock Auctions

For a weekly email copy of this chart, please contact your Local Texas AgriLife County Extension Agent or visit <http://beefax.tamu.edu>

For information on beef cattle production, please visit the Texas A&M Extension Beef Cattle Website: <http://beef.tamu.edu>

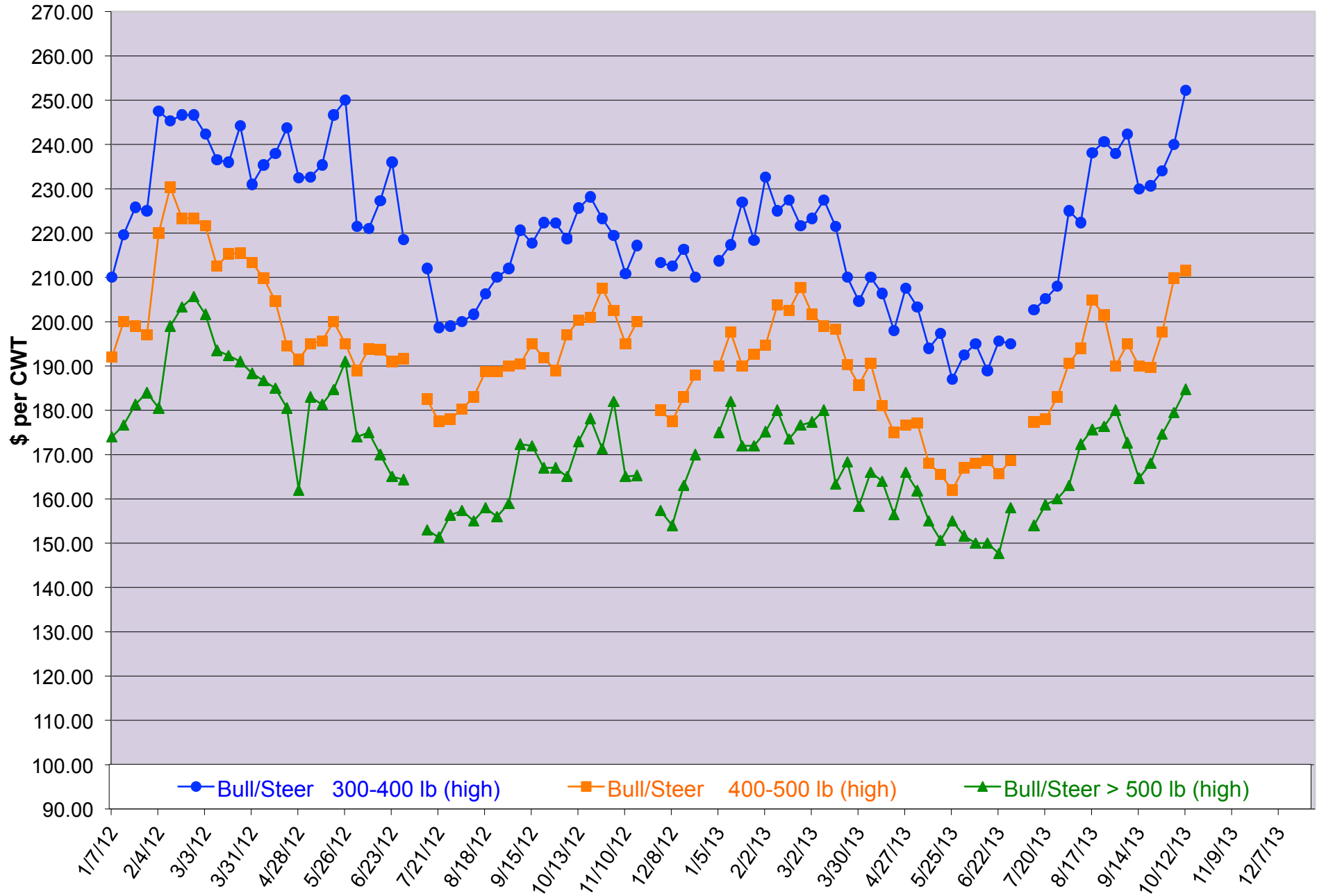

# Packer Cow PriceTrends

## Trend of High and Low Prices Reported for Packer Cows, Average of 3 Central Texas Livestock Auctions

For a weekly email copy of this chart, please contact your Local Texas AgriLife County Extension Agent or visit <http://beefax.tamu.edu>

For information on beef cattle production, please visit the Texas A&M Extension Beef Cattle Website: <http://beef.tamu.edu>

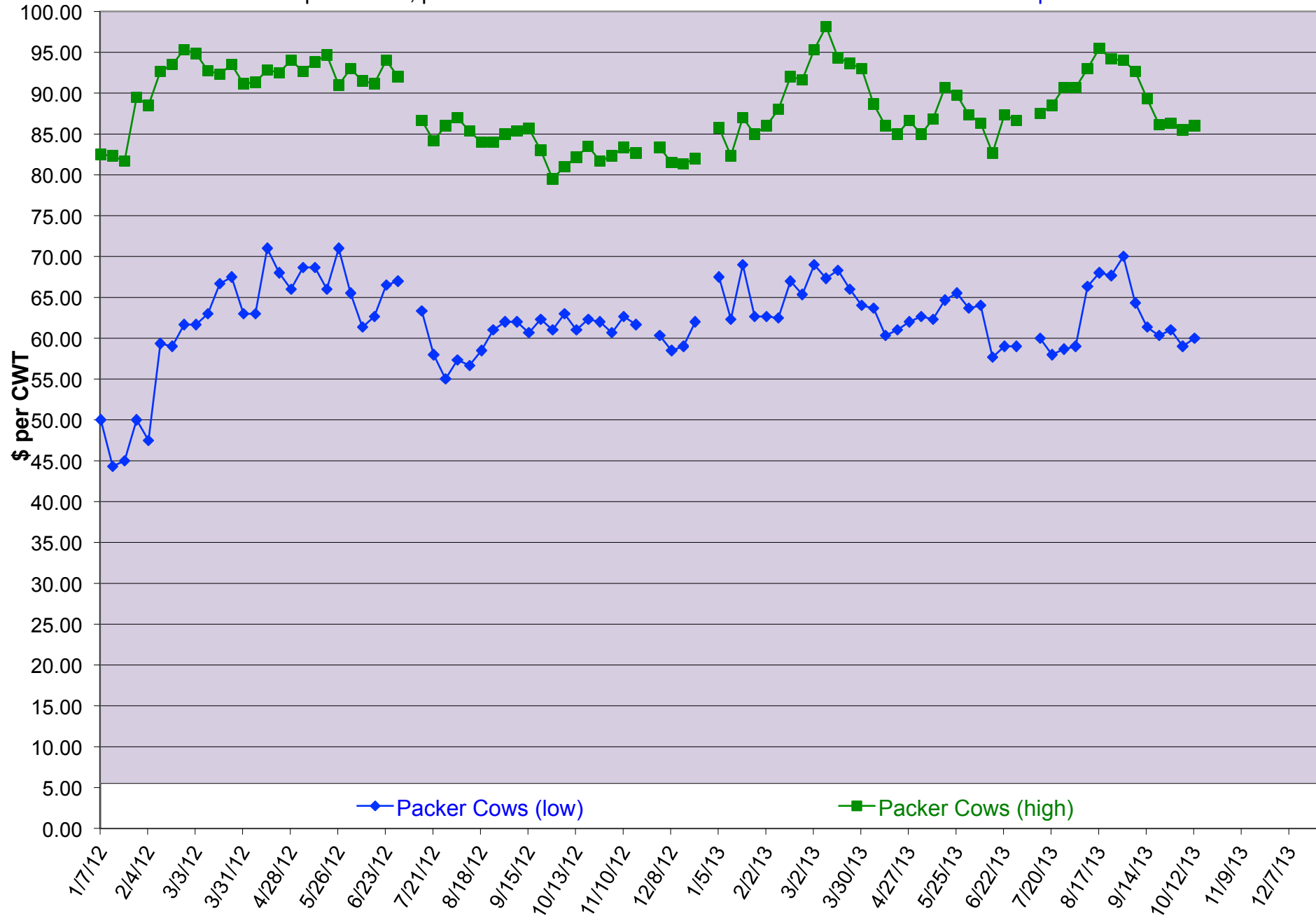

# Total Head Sold Trends

## Trend of Total Head Sold, Average of 3 Central Texas Livestock Auctions

For a weekly email copy of this chart, please contact your Local Texas AgriLife County Extension Agent or visit <http://beeffax.tamu.edu>  
For information on beef cattle production, please visit the Texas A&M Extension Beef Cattle Website: <http://beef.tamu.edu>

