

TEXAS LIVESTOCK



Texas Agricultural and Mechanical College, College Station, Texas, January 1943

Texas Marketing Year Average Prices Received by Farmers, Livestock and Livestock Products, 1968-2013

Year	Beef Cattle	Calves	Hogs	Sheep	Lambs	Commercial Broilers	Market Eggs	Milk (Wholesale)
	-----\$/100 lbs -----					¢/lb	¢/doz.	\$/100 lbs.
1968	21.80	26.20	18.10	9.00	22.50	14.40	36.90	6.35
1969	26.00	31.00	21.60	11.30	26.40	15.50	45.00	6.74
1970	27.30	33.20	22.50	11.20	24.80	13.70	42.10	6.86
1971	29.60	35.50	16.60	8.50	25.30	14.10	33.90	6.95
1972	34.90	44.50	24.00	19.60	29.40	14.20	33.70	7.17
1973	44.00	57.70	37.90	16.40	35.20	22.80	55.50	8.18
1974	34.00	33.70	33.30	14.20	35.70	21.30	56.20	9.22
1975	30.30	24.80	43.70	15.90	41.20	27.80	59.60	9.45
1976	32.90	33.10	41.50	16.70	50.30	25.00	66.60	10.60
1977	33.20	34.70	38.00	16.30	52.20	25.30	62.30	10.70
1978	47.70	60.10	43.80	27.20	67.60	28.00	60.80	11.60
1979	68.20	88.30	39.70	29.40	69.10	27.50	65.90	13.10
1980	65.20	73.60	35.90	22.70	66.70	29.50	64.90	13.90
1981	62.40	62.50	41.70	23.20	56.80	30.00	71.60	14.80
1982	60.40	59.40	49.60	22.40	53.60	29.00	69.00	14.60
1983	59.30	62.50	45.20	15.70	54.40	30.00	70.00	14.50
1984	60.00	60.70	45.50	18.30	59.70	35.00	82.00	14.30
1985	55.00	62.20	43.40	30.10	69.60	32.00	65.00	13.80
1986	53.50	60.60	47.30	27.30	71.60	36.00	70.20	13.60
1987	62.10	78.70	50.60	33.00	84.80	31.00	67.20	13.70
1988	67.20	86.90	41.30	28.80	75.10	35.00	56.90	13.20
1989	70.40	89.00	39.90	30.00	71.10	38.50	74.50	14.30
1990	76.80	94.30	48.20	29.80	58.90	35.00	66.80	14.70
1991	75.20	96.20	45.10	27.40	52.70	34.00	62.50	12.70
1992	73.70	85.80	36.40	29.30	62.00	35.00	51.10	13.70
1993	75.60	95.20	39.90	34.40	64.90	37.50	56.90	13.30
1994	68.10	87.40	35.10	35.70	64.80	39.50	49.60	13.40
1995	62.20	71.80	35.50	33.40	78.50	37.00	54.10	13.00
1996	58.30	54.70	45.90	34.20	87.80	38.50	72.20	15.10
1997	65.00	86.30	47.40	44.70	90.50	37.00	59.50	13.70
1998	61.10	84.00	30.70	37.10	73.30	39.00	53.10	15.70
1999	64.60	89.50	27.50	38.90	76.50	37.00	44.00	15.00
2000	70.70	107.00	36.60	41.10	81.20	34.00	43.10	13.40
2001	73.50	107.00	39.10	42.70	74.80	39.00	44.90	15.80
2002	67.10	95.50	28.70	35.30	75.90	31.00	43.30	12.90
2003	79.50	102.00	33.60	39.60	97.10	35.00	55.90	13.00
2004	86.50	123.00	44.90	43.40	110.00	45.00	53.20	16.30
2005	89.90	136.00	45.40	52.10	113.00	44.00	33.30	15.30
2006	88.10	132.00	40.80	37.10	92.40	36.00	37.30	13.30
2007	91.60	122.00	39.70	35.30	98.10	43.00	72.60	19.70
2008	90.20	110.00	40.50	30.20	98.10	46.00	98.60	18.70
2009	81.10	104.00	37.60	34.70	109.00	45.70	64.10	13.33
2010	92.03*	118.00*	50.20*	52.00*	134.00*	48.20	NA	17.10
2011	NA	NA	NA	NA	NA	45.90	NA	20.80
2012	NA	NA	NA	NA	NA	50.00	NA	18.70
2013**	NA	NA	NA	NA	NA	60.60	NA	20.40

Source: "Texas Agricultural Statistics, 2009"; Texas Ag Facts, bimonthly issues, Texas Field Office/Austin. USDA/NASS Data Statistics.

*Data not available after 2010. Number for beef cattle is estimated for 2010. **Preliminary

Texas Beef Cattle Prices Received 1959 - 2010

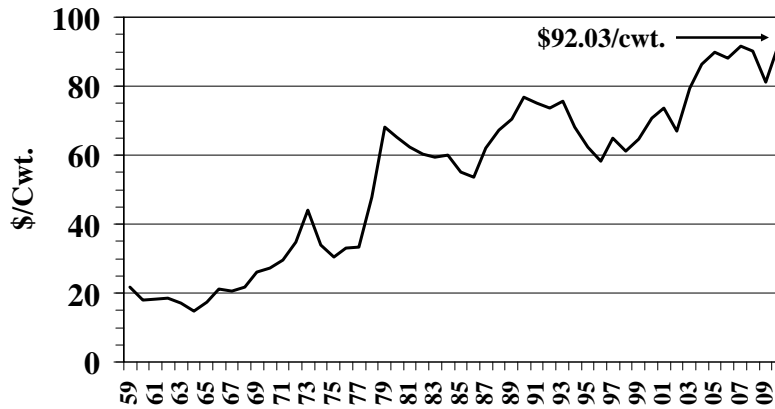

Data no longer available after 2010.
Data for 2010 is estimated.
Note: Prices Received by Farmers

Texas Calf Prices Received 1959 - 2010

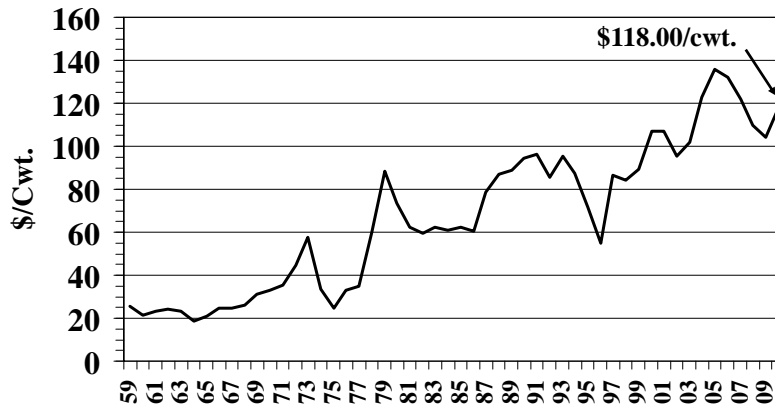

Data no longer available after 2010.
Note: Prices Received by Farmers

Texas Hog Prices Received 1959 - 2010

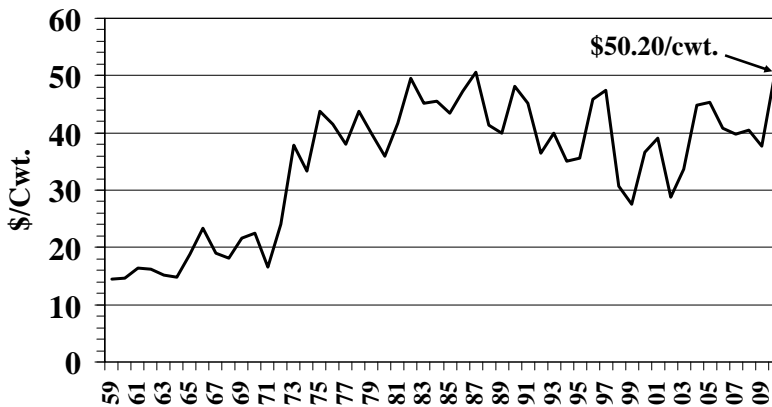

Data no longer available after 2010.
Note: Prices Received by Farmers

Texas Sheep Prices Received 1959 - 2010

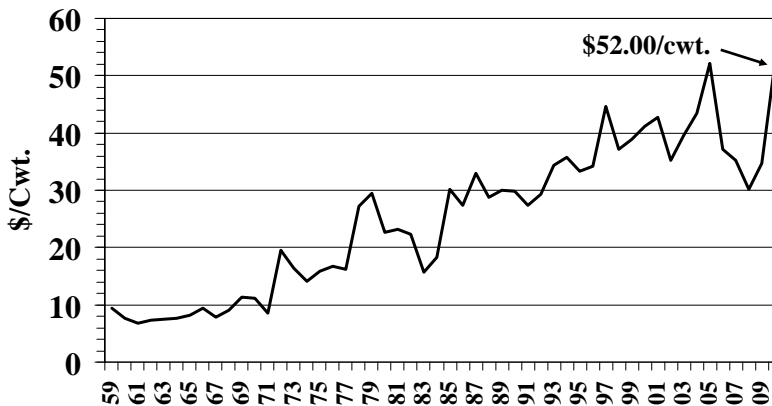

Data no longer available after 2010.
Note: Prices Received by Farmers

Texas Lamb Prices Received 1959 - 2010

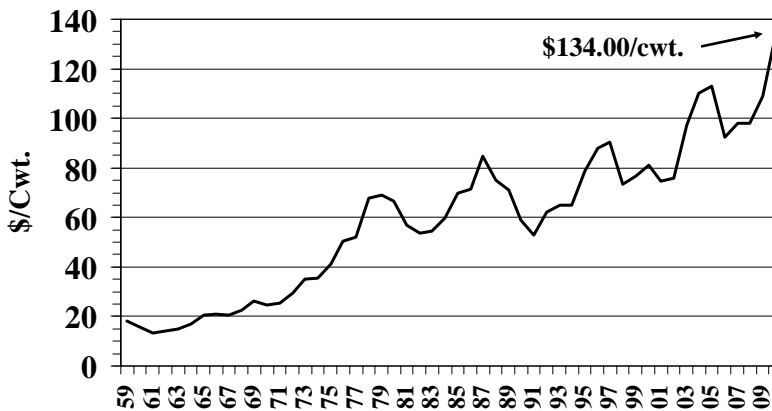

Data no longer available after 2010.
Note: Prices Received by Farmers

Texas Commercial Broiler Prices Received 1959 - 2013

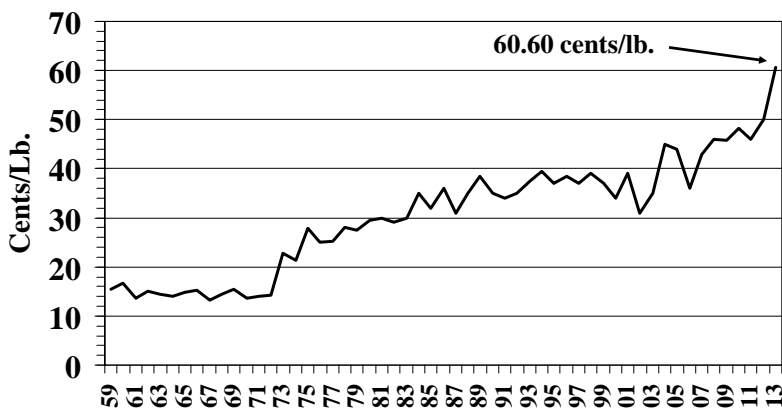

Note: Prices Received by Farmers;
USDA/NASS Ag Prices

Texas Market Egg Prices Received 1959 - 2009

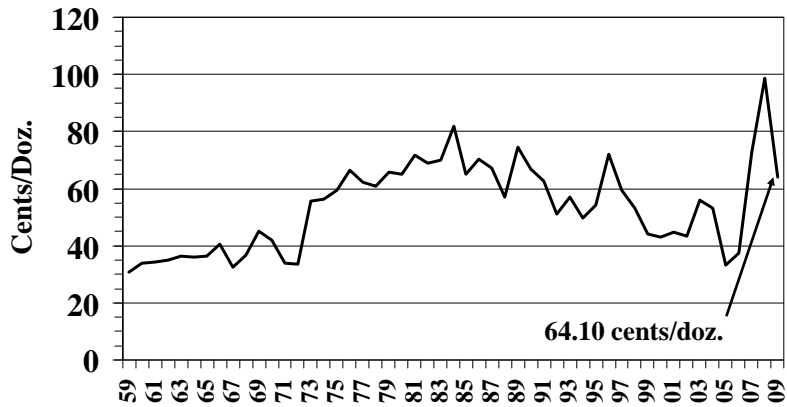

Data no longer available after 2009.
Note: Prices Received by Farmers

Texas Milk (Wholesale) Prices Received 1959 - 2013

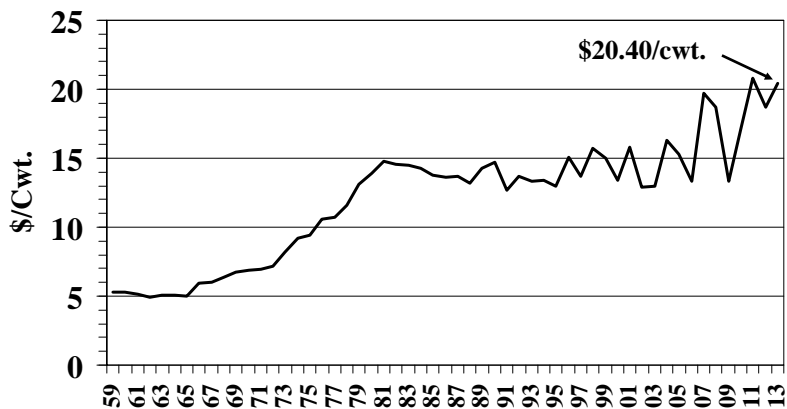

Note: Prices Received by Farmers

Texas Livestock Numbers and Values

Class of Livestock	Number of Head				Farm Value					
				2014 as % of 2013	Value Per Head			Total Value		
	2012	2013	2014 Preliminary		2012	2013	2014	2012	2013	2014
	Thousands		Thousands	%	Dollars			1,000 Dollars		
All Cattle†	11,900	11,300	10,900	96	\$1,010	\$1,040	\$1,090	\$12,019,000	\$11,752,000	\$11,881,000
Beef Cows*† . . .	4,565	4,015	3,910	97	---	---	---	---	---	---
Milk Cows*† . . .	435	435	440	101	---	---	---	---	---	---
Hogs**	820	610	NA	----	98	120	NA	80,360	73,200	NA
All Sheep†	670	700	740	106	153	142	163	102,510	99,400	120,620
Angora Goats† . .	85	72	75	104	89	122	121	7,565	8,784	9,075
Chickens**	24,732	24,876	NA	----	3.80	4.00	NA	93,982	99,504	NA
Total Value	---	---	---	---	---	---	---	\$12,303,417	\$12,032,888	\$12,010,695

*Included in "All Cattle."

**Figures as of December 1. Turkey figures not released to avoid disclosing individual operations.

†Figures are as of January 1.

NA = Not Available.

Source: USDA; "Agricultural Prices", February 2013 and 2014; Meat Animals Production, Disposition, and Income Summary, April 2014, NASS/USDA publications.

Texas All Cattle Inventory and Value

Year	January 1, Inventory	Average Price Per Head	Value
	1,000 Head	Dollars	\$1,000
1980	13,200	405.00	5,346,000
1981	13,700	365.00	5,000,500
1982	13,700	325.00	4,452,500
1983	15,000	330.00	4,950,000
1984	14,350	335.00	4,807,250
1985	14,100	335.00	4,723,500
1986	13,600	335.00	4,556,000
1987	13,400	340.00	4,556,000
1988	13,600	470.00	6,392,000
1989	13,200	545.00	7,194,000
1990	12,900	585.00	7,546,500
1991	13,000	630.00	8,190,000
1992	13,400	600.00	8,040,000
1993	14,100	615.00	8,671,500
1994	14,800	595.00	8,806,000
1995	15,100	565.00	8,531,500
1996	15,000	415.00	6,225,000
1997	14,300	440.00	6,292,000
1998	14,500	540.00	7,830,000
1999	14,100	500.00	7,050,000
2000	13,900	560.00	7,784,000
2001	13,700	610.00	8,357,000
2002	13,600	610.00	8,296,000
2003	14,000	610.00	8,540,000
2004	13,800	700.00	9,660,000
2005	13,600	780.00	10,608,000
2006	14,000	840.00	11,760,000
2007	13,900	790.00	10,981,000
2008	13,600	860.00	11,696,000
2009	13,600	770.00	10,472,000
2010	13,300	760.00	10,108,000
2011	13,300	860.00	11,438,000
2012	11,900	1,010.00	12,019,000
2013	11,300	1,040.00	11,752,000
2014	10,900	1,090.00	11,881,000

Source: "Texas Livestock Statistics", USDA/TASS, various years; Texas Field Office, USDA, various years; updated with "Texas Agricultural Statistics Service" annual report, October 2009, USDA "Agricultural Prices", February various years.

Texas All Cattle Number and Value 1974 - 2014

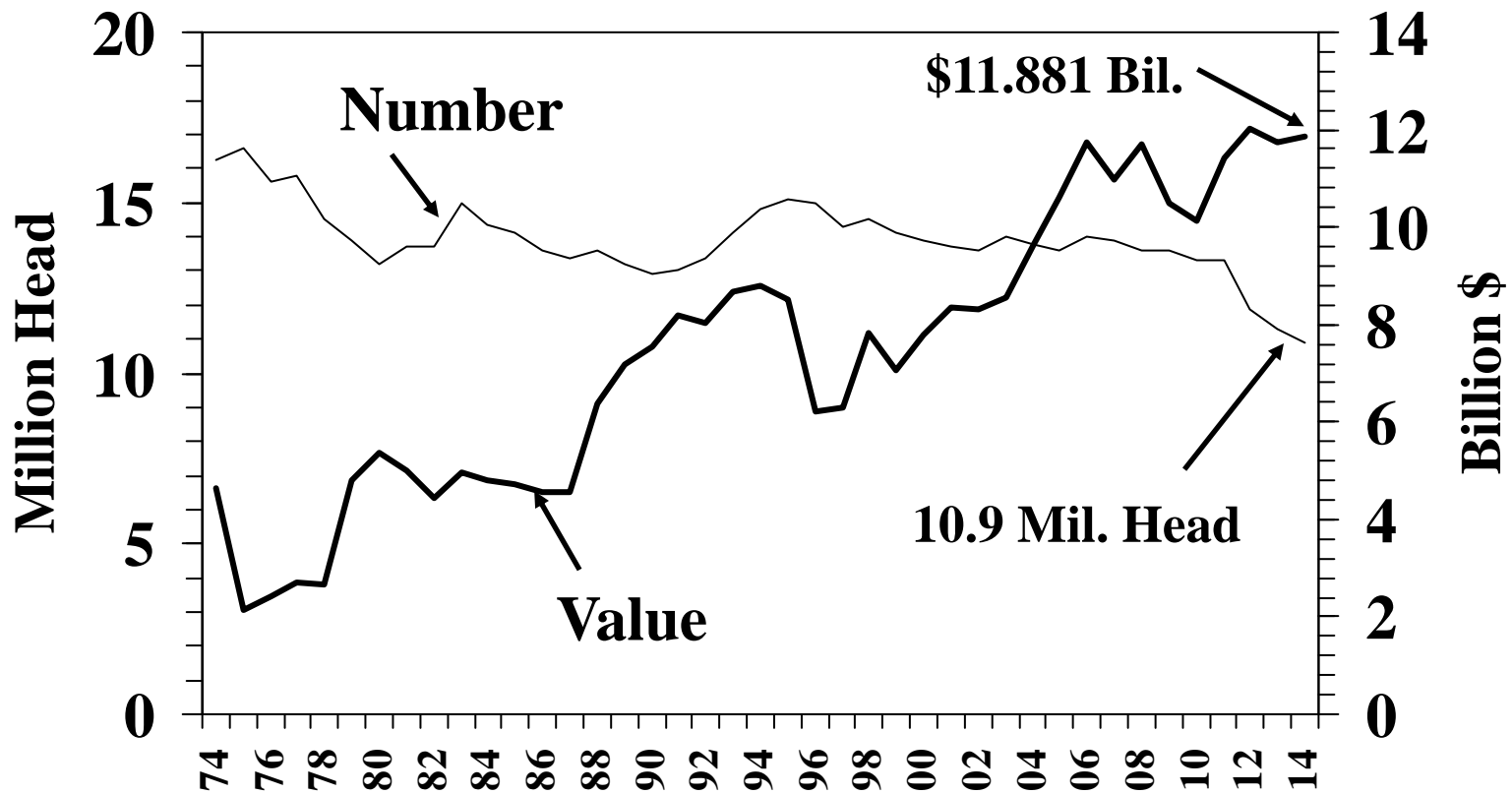

January 1 inventory

Texas Sheep and Wool Production

Year	Sheep		Wool	
	Number	Farm Value	Production	Value
		\$	(Lbs.)	\$
1977	2,520,000	93,240,000	21,000,000	17,220,000
1978	2,460,000	111,930,000	18,500,000	15,355,000
1979	2,415,000	152,145,000	19,075,000	18,503,000
1980	2,400,000	138,000,000	18,300,000	17,751,000
1981	2,360,000	116,820,000	20,500,000	24,600,000
1982	2,400,000	100,800,000	19,300,000	16,212,000
1983	2,225,000	86,775,000	18,600,000	15,438,000
1984	1,970,000	76,830,000	17,500,000	16,100,000
1985	1,930,000	110,975,000	16,200,000	13,284,000
1986	1,850,000	107,300,000	16,400,000	13,284,000
1987	2,050,000	133,250,000	16,400,000	19,844,000
1988	2,040,000	155,040,000	18,200,000	35,854,000
1989	1,870,000	133,445,000	18,000,000	27,180,000
1990	2,090,000	133,760,000	17,400,000	19,662,000
1991	2,000,000	108,000,000	16,700,000	13,861,000
1992	2,140,000	111,280,000	17,600,000	16,896,000
1993	2,040,000	118,320,000	17,000,000	11,050,000
1994	1,895,000	106,120,000	14,840,000	15,582,000
1995	1,700,000	100,300,000	13,468,000	15,488,000
1996	1,650,000	108,900,000	9,900,000	8,316,000
1997	1,400,000	100,800,000	10,950,000	11,607,000
1998	1,530,000	122,400,000	9,230,000	5,815,000
1999	1,350,000	95,850,000	7,956,000	3,898,000
2000	1,200,000	94,800,000	7,506,000	3,678,000
2001	1,150,000	92,000,000	6,003,000	3,122,000
2002	1,130,000	88,140,000	5,950,000	4,046,000
2003	1,040,000	82,160,000	5,600,000	5,040,000
2004	1,090,000	105,600,000	5,600,000	5,712,000
2005	1,070,000	112,350,000	5,550,000	5,328,000
2006	1,070,000	121,980,000	4,900,000	4,459,000
2007	1,050,000	111,300,000	4,500,000	5,445,000
2008	960,000	97,922,000	4,200,000	4,872,000
2009	870,000	87,870,000	3,500,000	3,640,000
2010	830,000	83,000,000	3,450,000	5,451,000
2011	850,000	109,650,000	2,600,000	5,746,000
2012	670,000	102,510,000	2,100,000	3,507,000
2013	700,000	99,400,000	2,300,000	4,048,000
2014	740,000	120,620,000	NA	NA

Source: "1985 Texas Livestock, Dairy and Poultry Statistics", USDA Bulletin 235, June 1986. "Texas Agricultural Facts" Annual Summary, Crop and Livestock Reporting Service, various years, "1993 Texas Livestock Statistics", Texas Agricultural Statistics Service, Bulletin 252, August 1994; "Texas Agricultural Statistics, 2008", December 2009; USDA/NASS February and April Ag Prices.

Texas Sheep Number and Farm Value 1972 - 2014

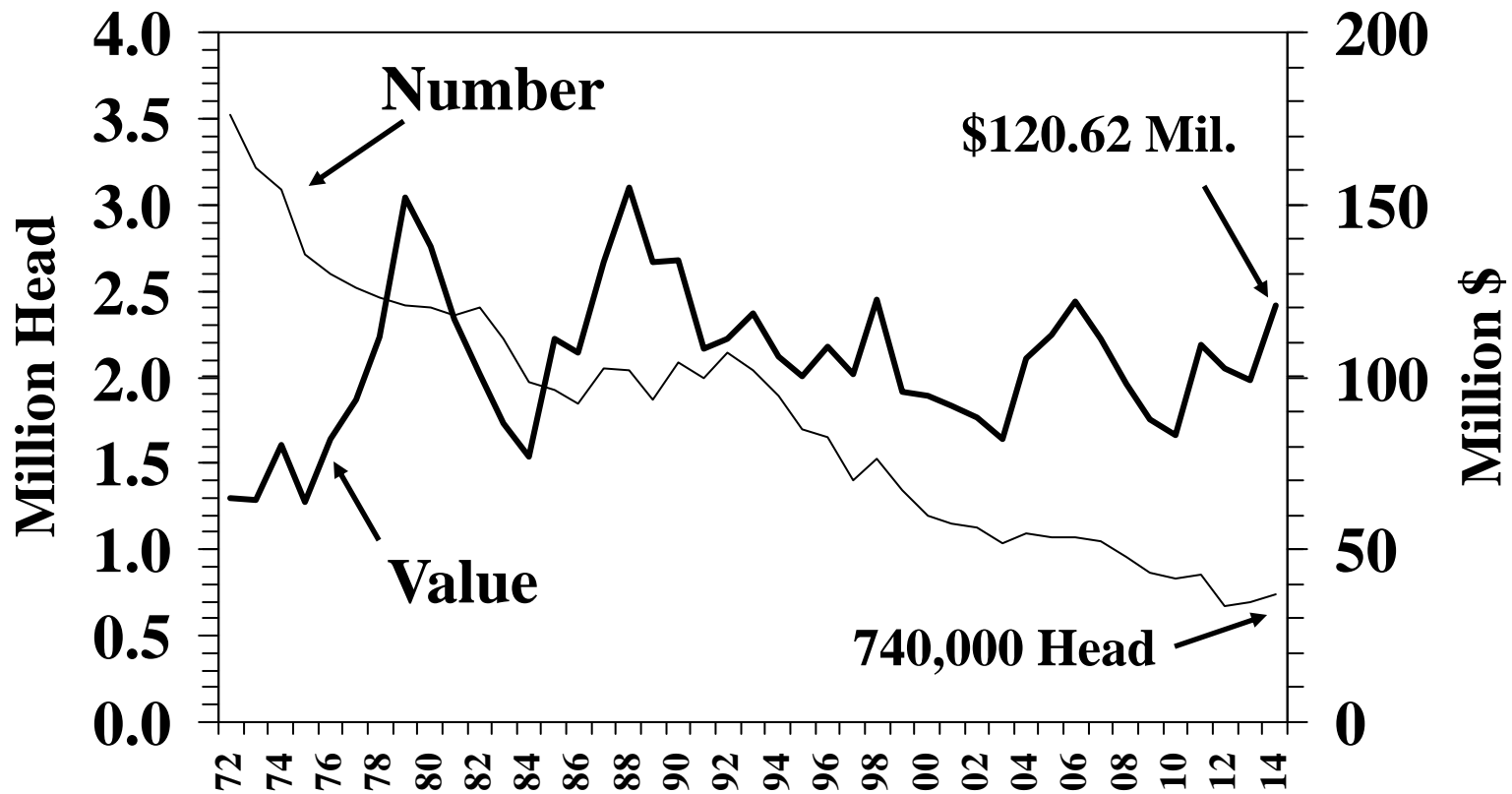

January 1 inventory

Texas Wool Production and Value 1972 - 2013

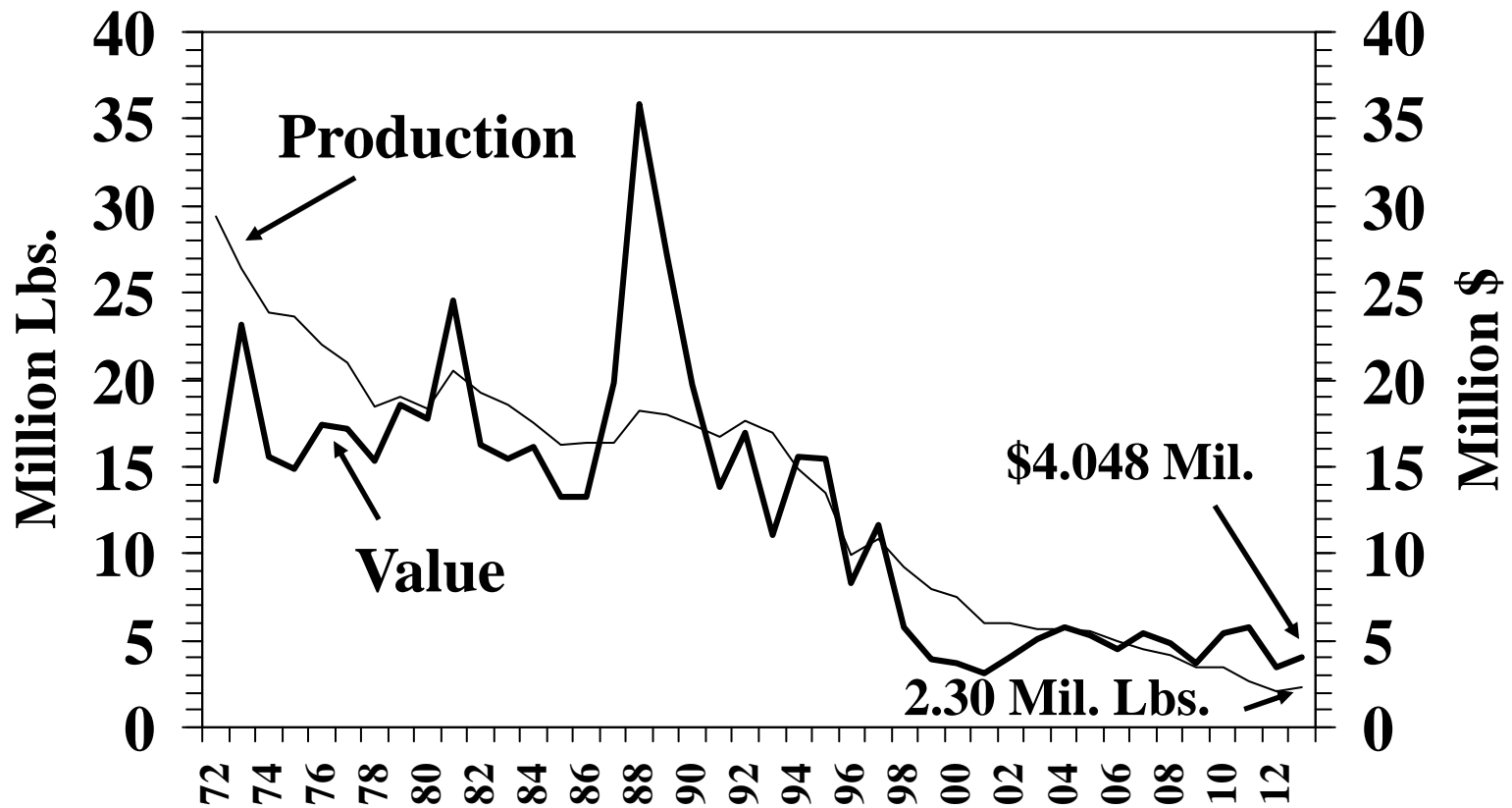

January 1 inventory

Texas Goats and Mohair

Year	Goats		Mohair	
	Number	Farm Value	Production	Value
		\$	(lbs.)	\$
1982	1,410,000	57,810,000	10,000,000	25,500,000
1983	1,420,000	53,250,000	10,600,000	42,930,000
1984	1,450,000	82,215,000	10,600,000	48,160,000
1985	1,590,000	76,797,000	13,300,000	45,885,000
1986	1,770,000	70,977,000	16,000,000	40,160,000
1987	1,780,000	82,592,000	16,200,000	42,606,000
1988	1,800,000	108,180,000	15,400,000	29,876,000
1989	1,850,000	100,270,000	15,400,000	24,794,000
1990	1,900,000	93,100,000	14,500,000	13,775,000
1991	1,830,000	73,200,000	14,800,000	19,388,000
1992	2,000,000	84,000,000	14,200,000	12,354,000
1993	1,960,000	84,280,000	13,490,000	11,197,000
1994	1,960,000	74,480,000	11,680,000	30,602,000
1995	1,850,000	81,400,000	11,319,000	20,940,000
1996	1,900,000	89,300,000	7,490,000	14,606,000
1997	1,650,000	70,950,000	6,384,000	14,556,000
1998	1,400,000	71,400,000	4,650,000	12,044,000
1999	1,350,000	71,550,000	2,550,000	9,384,000
2000	1,300,000	74,100,000	2,346,000	10,088,000
2001	1,400,000	105,000,000	1,716,000	3,775,000
2002	1,250,000	106,250,000	1,944,000	3,110,400
2003	1,200,000	110,400,000	1,680,000	2,856,000
2004	1,200,000	115,200,000	1,620,000	3,402,000
2005	1,250,000	138,430,000	1,250,000	3,750,000
2006	1,284,000	140,170,000	1,100,000	4,400,000
2007	1,272,000	150,800,000	960,000	3,840,000
2008	1,185,000	120,871,000	820,000	3,116,000
2009	1,120,000	129,920,000	700,000	2,170,000
2010	1,110,000	108,290,000	730,000	3,066,000
2011	1,080,000	NA	530,000	2,703,000
2012	960,000	NA	470,000	2,256,000
2013	940,000	NA	490,000	2,695,000
2014	965,000	NA	NA	NA

Source: "1985 Texas Livestock, Dairy and Poultry Statistics", USDA Bulletin 235, June 1986. "Texas Agricultural Facts", Crop and Livestock Reporting Service, various years; "1993 Texas Livestock Statistics", Texas Agricultural Statistics Service, Bulletin 252, August 1994; "Texas Agricultural Statistics, 2008", December 2009; "Texas Ag Facts", February Ag Prices, various

years.

Texas Goat Number and Farm Value 1971 - 2014

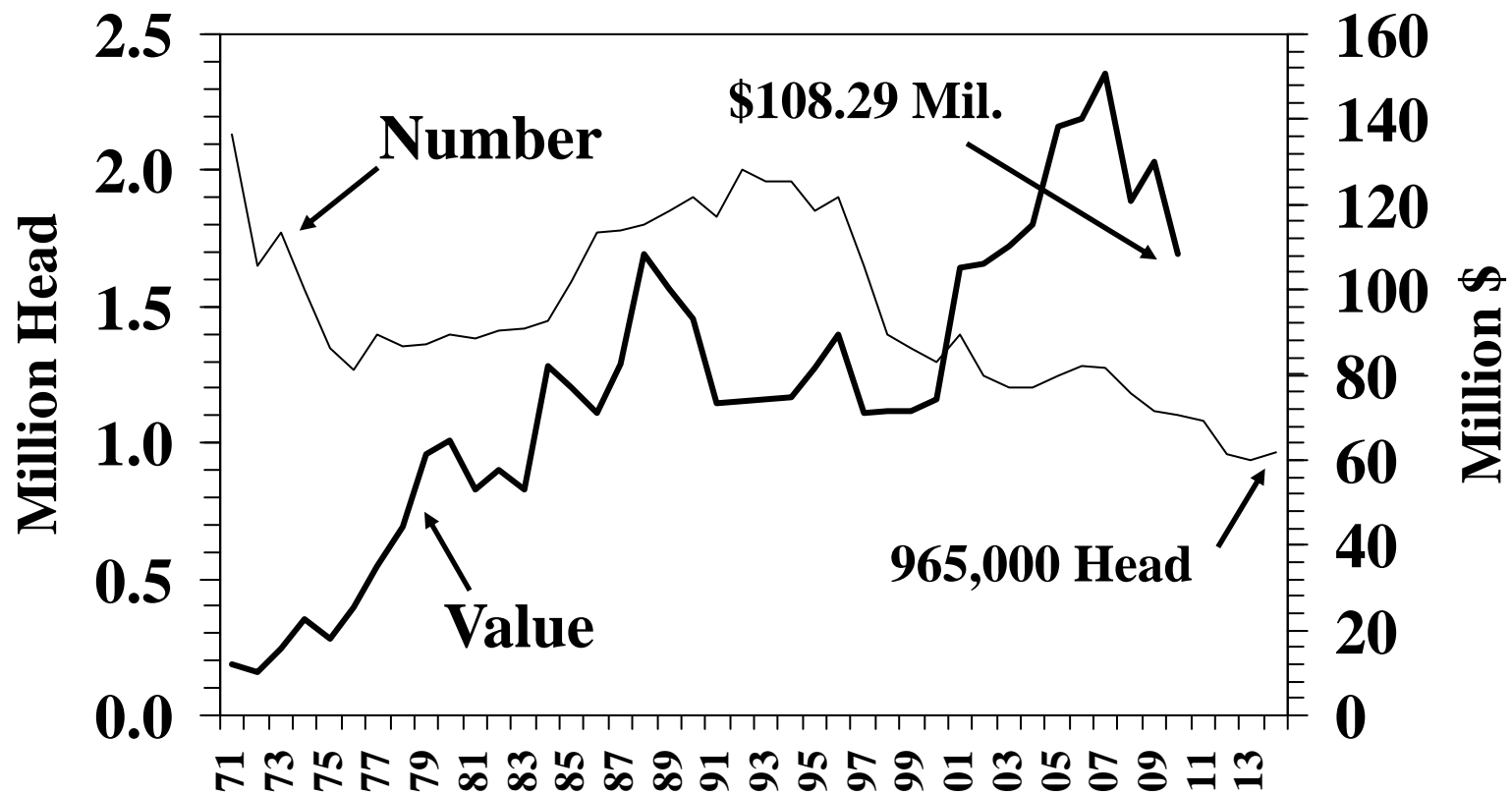

January 1 Inventory; goat farm value not available after 2010.

Texas Mohair Production and Value 1971 - 2013

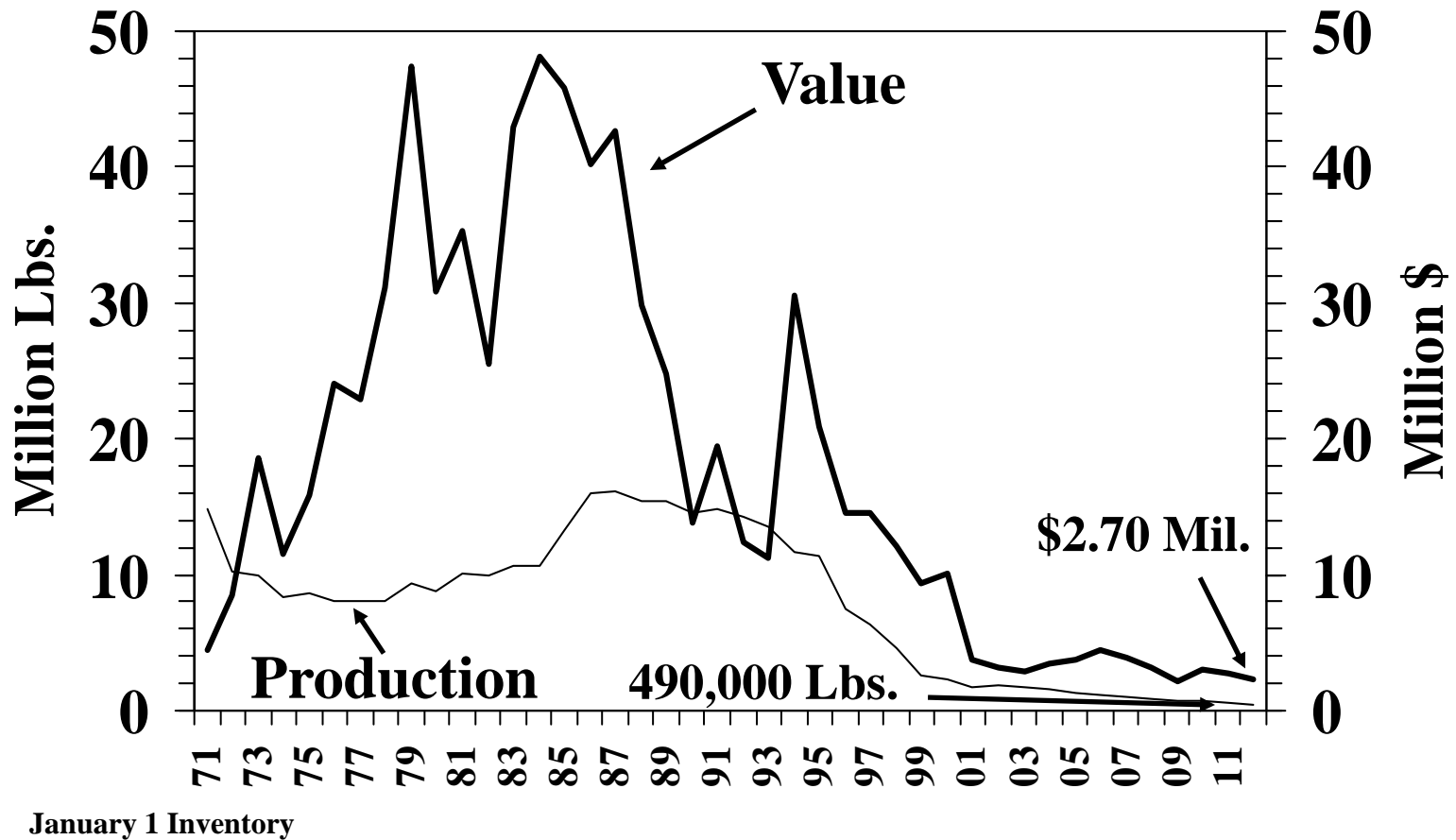

Texas Hog Production, 1974-2013

Year	Production (1,000 Lbs.)	Average Market Weight (Lbs.)	Average Price Per Cwt. (\$)	Gross Income (\$1,000)
1974	350,811	253	33.30	123,277
1975	271,027	244	43.70	127,323
1976	286,053	247	41.50	117,587
1977	292,290	247	38.00	109,634
1978	303,135	258	43.80	135,006
1979	320,790	261	39.70	125,183
1980	315,827	259	35.90	111,700
1981	264,693	256	41.70	121,054
1982	205,656	256	49.60	112,726
1983	209,621	256	45.20	95,343
1984	189,620	262	45.50	95,657
1985	168,950	266	43.40	72,512
1986	176,660	269	47.30	82,885
1987	216,834	NA	50.60	103,983
1988	236,658	NA	41.30	100,029
1989	224,229	NA	39.90	93,178
1990	196,225	NA	48.20	92,222
1991	207,023	NA	45.10	97,398
1992	217,554	NA	36.40	79,436
1993	221,130	NA	39.90	90,561
1994	224,397	NA	35.10	78,394
1995	221,323	NA	35.50	81,509
1996	204,476	NA	45.90	94,962
1997	224,131	NA	47.40	103,050
1998	271,444	NA	30.70	86,349
1999	274,572	NA	27.50	71,604
2000	328,732	NA	36.60	115,105
2001	260,875	NA	39.10	105,217
2002	224,441	NA	28.70	67,255
2003	197,876	NA	33.60	67,998
2004	202,199	NA	44.90	90,349
2005	223,375	NA	45.40	105,989
2006	257,644	NA	40.80	108,844
2007	273,213	NA	39.70	95,581
2008	317,446	NA	40.50	133,488
2009	302,578	NA	37.60	130,951
2010	154,540	NA	50.20	88,434
2011	203,312	NA	NA	123,298
2012	267,523	NA	NA	179,668
2013	266,806	NA	NA	211,676

Source: "1985 Texas Livestock, Dairy and Poultry Statistics", USDA, Bulletin 235, June 1986, pp. 32, 46; 1991 "Texas Livestock Statistics"; USDA, "Meat Animals - Prod., Dips., & Income", April various years; "1993 Texas Livestock Statistics", Bulletin 252, Texas Agricultural Statistics Service, August 1994; "Texas Agricultural Facts, 2008", December 2009; "Texas Ag Facts", various years. (December 1 previous year)

Hog Production and Gross Income in Texas 1974 - 2013

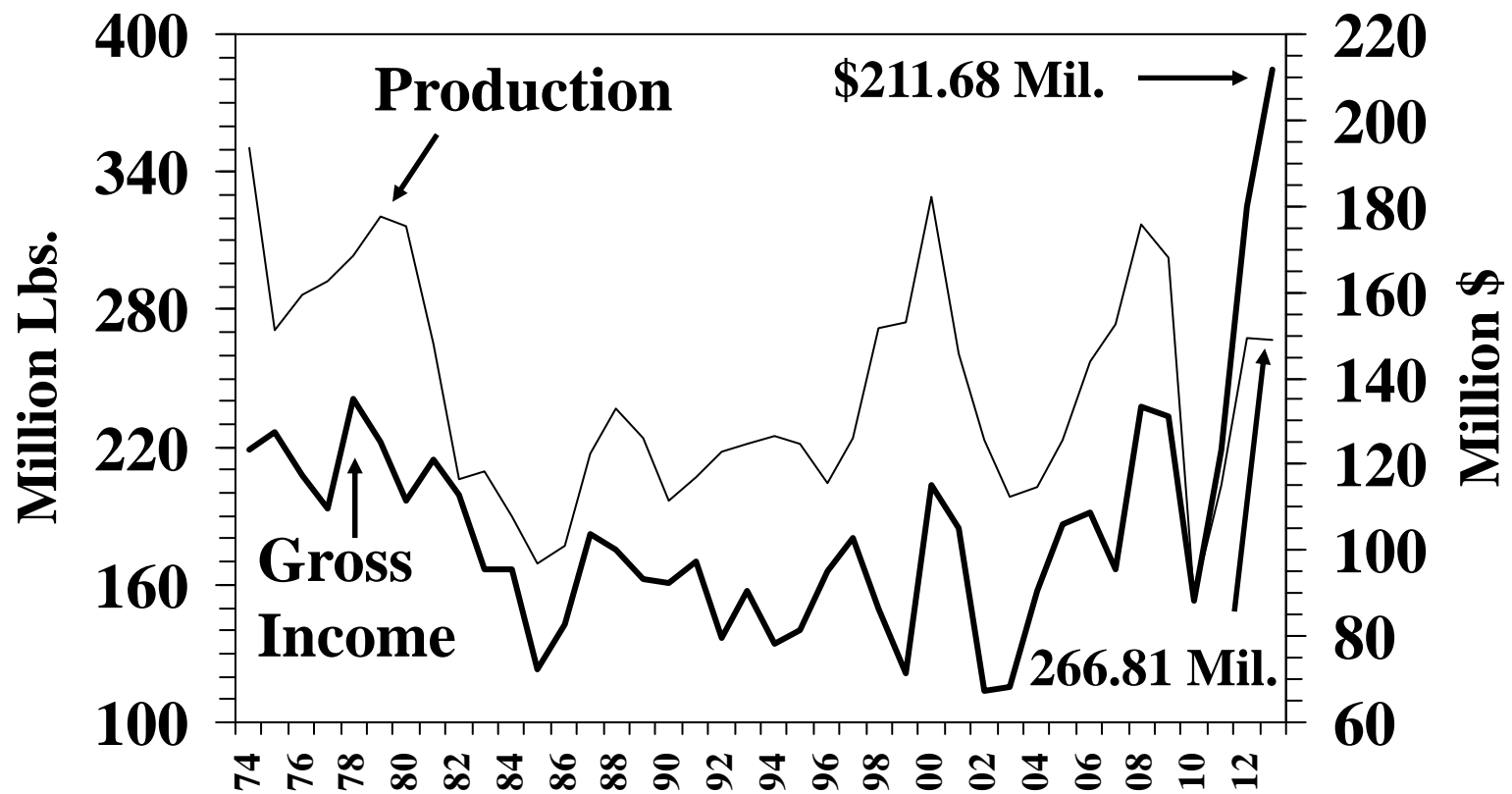

December 1 Inventory